LinC
1978
University of Evansville

ARCHIVES
LD
1761
.E65
L5x
1978

INDEX--LINC 1978

ACTIVITIES.....17
BASKETBALL DEDICATION.....56
BASEBALL.....102
FACULTY.....227
FOOTBALL.....38
GREEKS.....145
HARLAXTON 140
HOMECOMING.....44
HONORARIES.....164
HOUSING.....181
ORGAZINATIONS.....168
SENIORS.....189
ROTC.....163
SENIOR INDEX.....209
SOCCER.....26
SOFTBALL.....100
SPRING DAY/BIKE RACE.....124
SWIMMING.....94
TRACK.....112
WRESTLING.....84

78 4505

Every year, it is the difficult task of the yearbook editor and his staff to find something or someone appropriate enough to name the book in memory of. Unfortunately, such was not the case this year. The tragedy speaks for itself in the hearts and minds of all who witnessed the many facets of the crash. Therefore, it is our wish to commemorate this book in the name of those who died on that cold and rainy night of December 13, 1977.

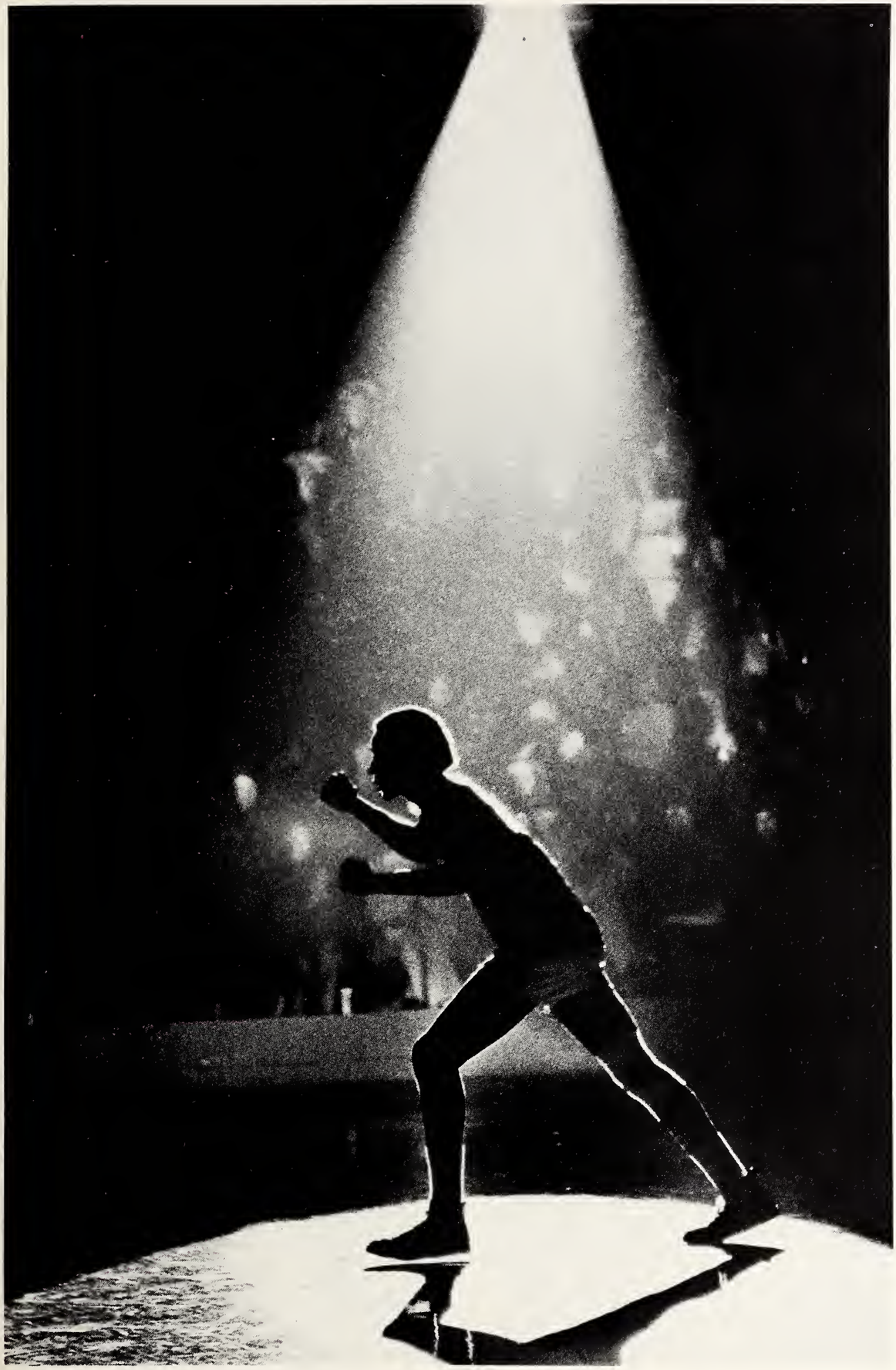

Table of Contents

Activities 17

Greeks 145

Organizations 161

Housing 181

Seniors 189

Senior Index 209

Faculty 227

I'm a little
EVANSVILLE

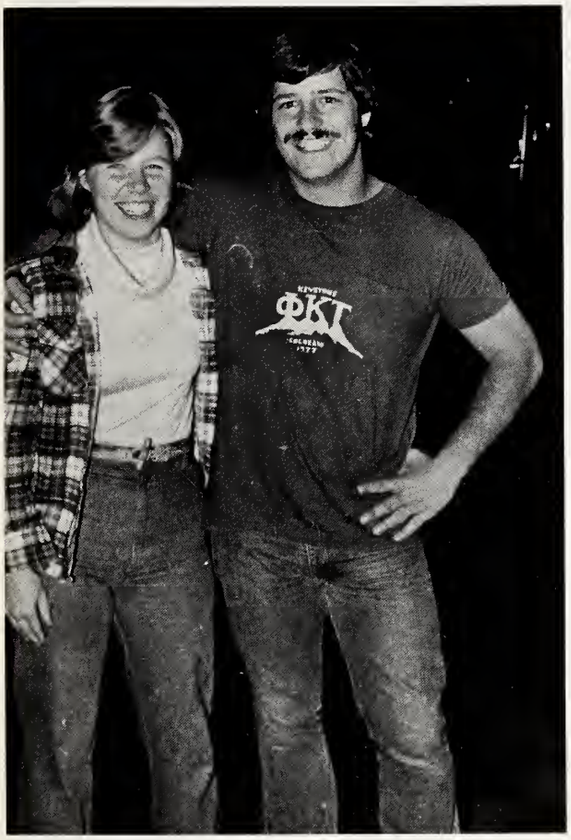
ΦΚΤ

ΔΟΠ

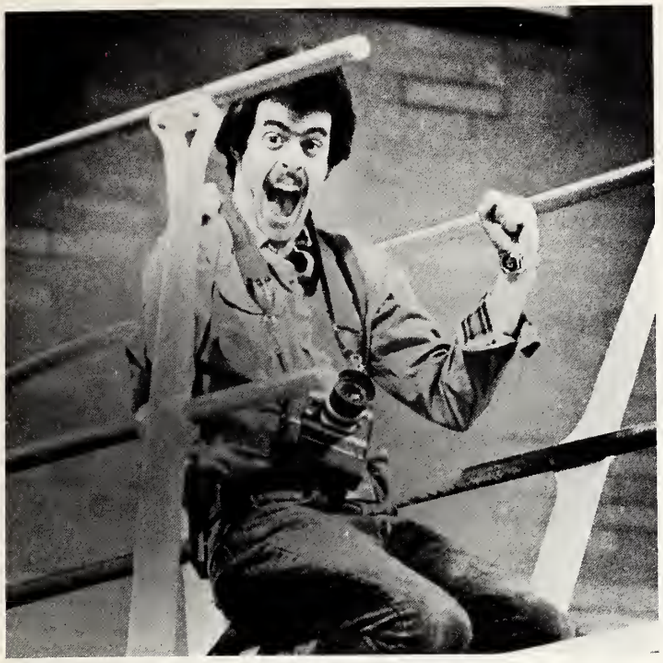

Plane that crashed was a substitute
Probe shows DC-3's pilot may have tried to turn back
ansville airplane crash kills all 29 aboard
Vernon Register-News
PLANE CRASHES, EVANSV
BASKETBALL TEAM PERIS
Southern Illinois
Among 29 Victim
Centralia
Entire College Basketball Team
Diesin Evansville Plane Crash
Evansville team
dies in air crash
n died with Evansville players in plane crash
Panthers win city 'exhibition,' 48-37
The Daily American
West Frankfort athlete los
in tragic crash of team pla
The Courier-Journal
least 28 die in Evansville air crash
Vincennes Sun-Commercial
e Crash Kills Evansville Basketball Team
29 Perish As DC-3
Hits Muddy Hillside
the gleaner
Crash kills UE basketball p
Southern Illinoisan

22
34

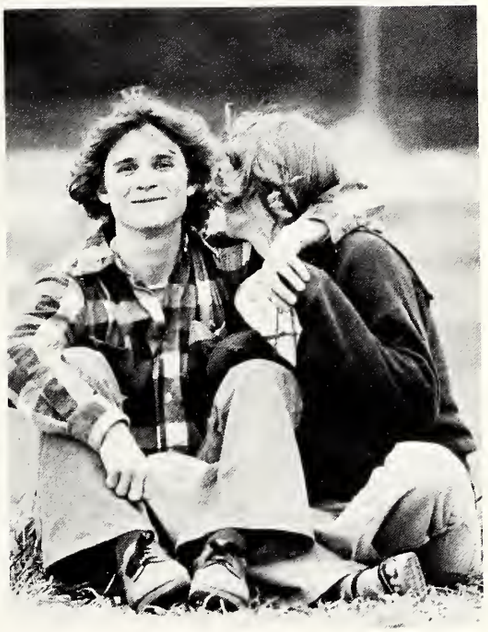

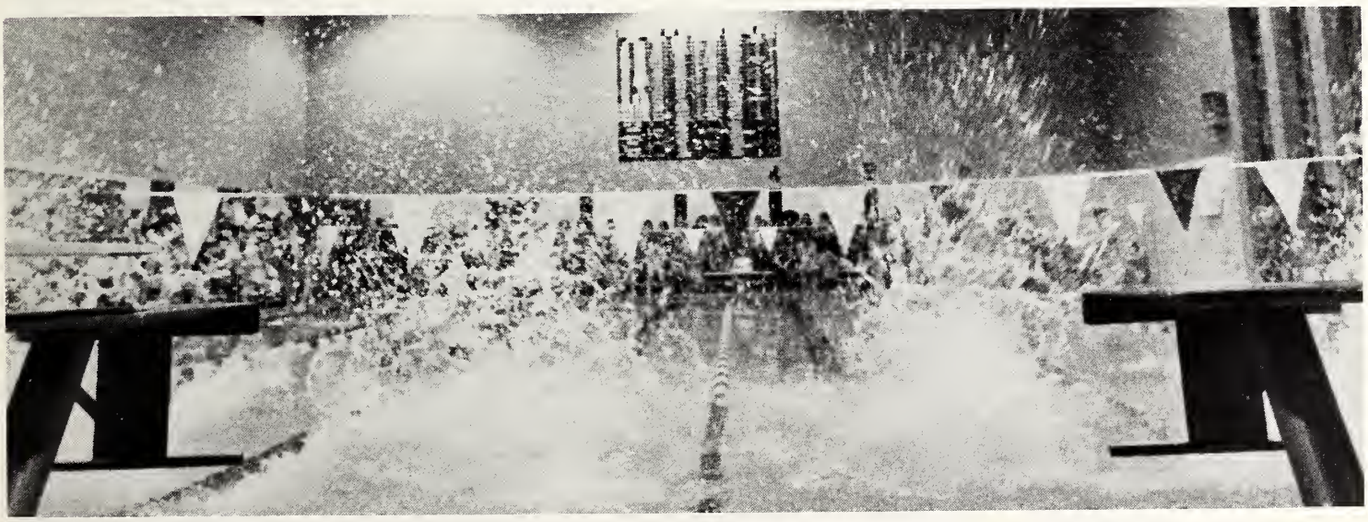

adidas

E

EVANSVILLE
IND

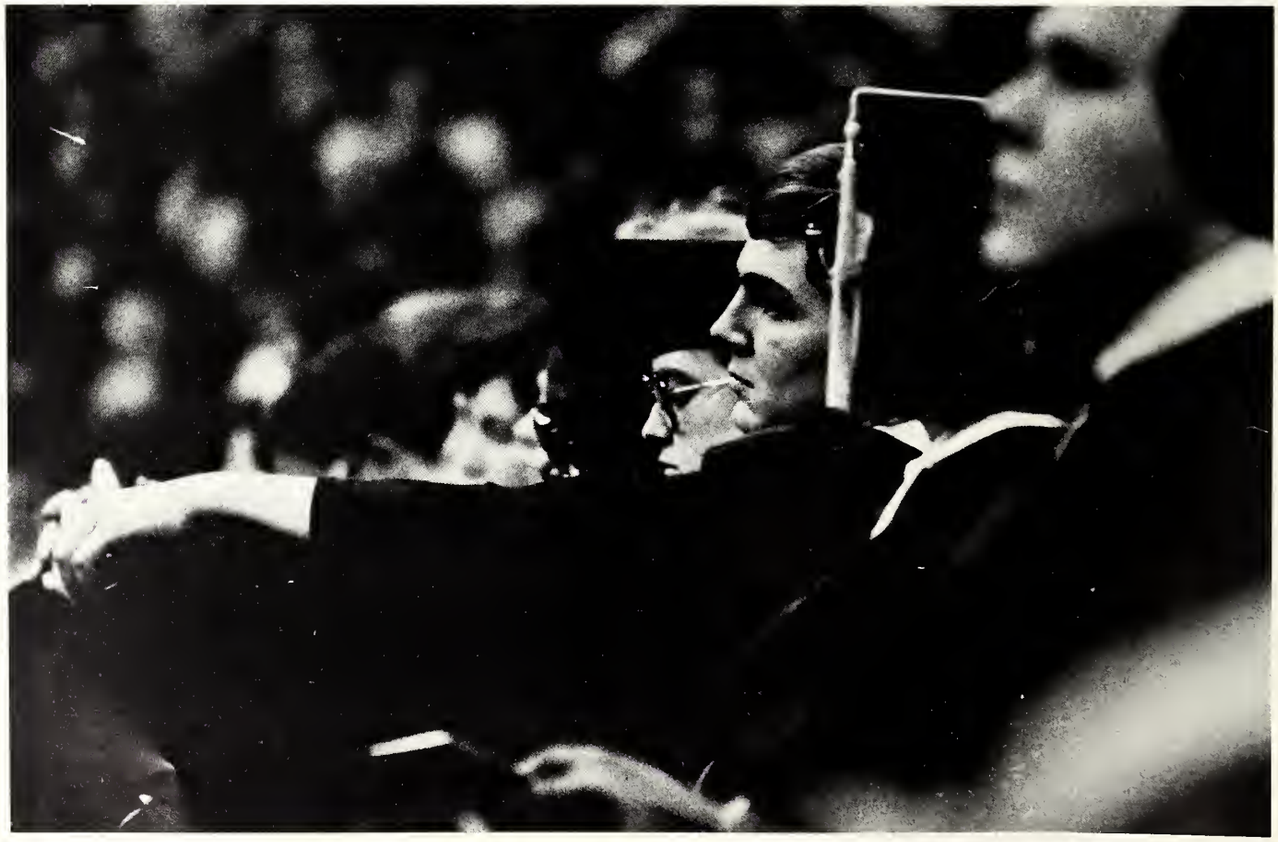

Activities

Fall quarter brings new Greek women

For the girls above, this is an important point in their college careers, when they must make a choice among the sororities that they have rushed. At the left, above, Susee Shaikewitz demonstrates a winning Alpha Phi smile, while below her, Phi Mu's Sharon Baumeister, Jacque Hawe, and Cindy DeFur cheer for their new pledges. At left, AOII's pod their prizes, while later (above), Sheila Hyde (left) and Becky Shipley show the week's emotion.

After a week of songs, Cokedates and tears, the following women pledged one of the five national sororities on campus:

Pledging Alpha Omicron Pi were Pam Adams, Patricia Behrens, Judith Bell, Vivian Copeland, Carolyn Diekmann, Lynn Foshee, Karen Kappler, Carolyn Kunkler, Donna Lambert, Karen Perkins, Jocelyn Radcliff, Betty Rankins, Karen Repphan, DeVonne Rollensen, Becky Shipley, Jane Simpson, Allison Smith, Cyndi Sparrenberger, Patty Williams and Jean Williamson.

Chi Omega pledges: Diana Cabrera, Lisa Carey, Darla Dausman, Debbie Davis, Diane Garrett, Laurie Gunderson, Sally Gunther, Paula Harpenau, Julie Hirsch, Lynn Honan, Sheryl Hornbrook, Cherylin Horne, Karen Leach, Jody McFatridge, Jannette Miller, Nonie Moll, Tammy Monroe, Debbie Nagel, Julie Patry, Faith Pottschmidt, Terry Schiegel, Linda Scmitt, Patty Sprigler and Priscilla Wischmel.

Joining the Phi Mu sorority were Julie Hamilton, Lana Cleaver, Rissa Jatho, Gloria Cabrera, Debbie Dunn, Sarah Bechman, Julie Coombs, Becky Orander, Julie Mitchell, Michele McKisic, Candi Costin, Juana Spitzer, Denise Lareau, Linda Gelhausen, Rebecca Goforth and Lisa Raibley.

Zeta Tau Alpha pledges included: Janice Klein, Patti Jarosz, Pam John, Mary Duffey, Betty Philler, Monica Bultemeier, Terri Stowe, Cindy Bump, Darla Raeber, Cindy Simmons, Mary Balbach, Tamy Leingang, Marty Stocker, Julie Matz, Mary Kincaid, Treva Bean, Chris Brachmann, Sandra McNeely, Makaila Roberts, Cindy Davis, Kathy Licht, Jamie Mier, Susan Piasecker, Gail Geiselman and Jenny Johnson.

Alpha Phi did not wish to disclose their pledges' names.

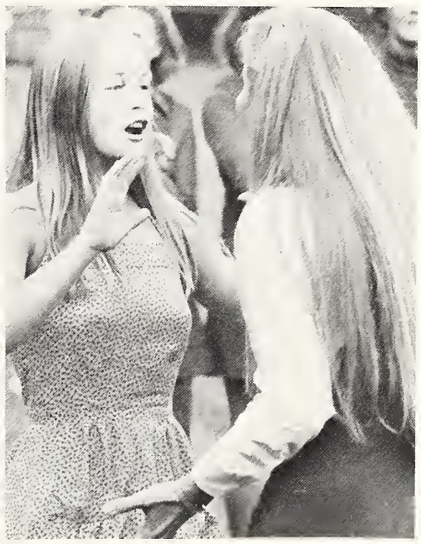

At left, the Phi Bear takes a rest after a long, hard week, while above, Jane Davies and Melissa Kessner talk about the week's activities.

Lawn Parties Swing Students into Fall Quarter

"Brotherhood" provided the music for the Phi Kappa Tau Lawn Party, shown here at left, behind Carson Center. Elsewhere, while Dave Meyer looks on, Scott Doerner seems to be pointing out someone he knows in the form of photographer Mel Lukens, at lower left. At the SAE Luau, Chi-O pledge Julie Patty does her thing dancing.

The Lamba Chi Watermelon Bust is one of the bigger events of the lawn party season, the main contest involved being that of young women trying to fit the mold of the Chi's perfect woman, and thus be crowned Miss Watermelon Bust. Below, Patty Pruitt makes a valiant but unsuccessful effort to fit the silhouette, with Bernie Mackell cheering her on at left while Ray Richmond watches her skeptically. At lower left, Steve Willem of PKT comes up for air in the watermelon eating contest, while below that, a hard-peddlin' Chi-O pledge, Jan Miller, tries to lead her group to a win in the tricycle race, with judge Brian Lauer watching.

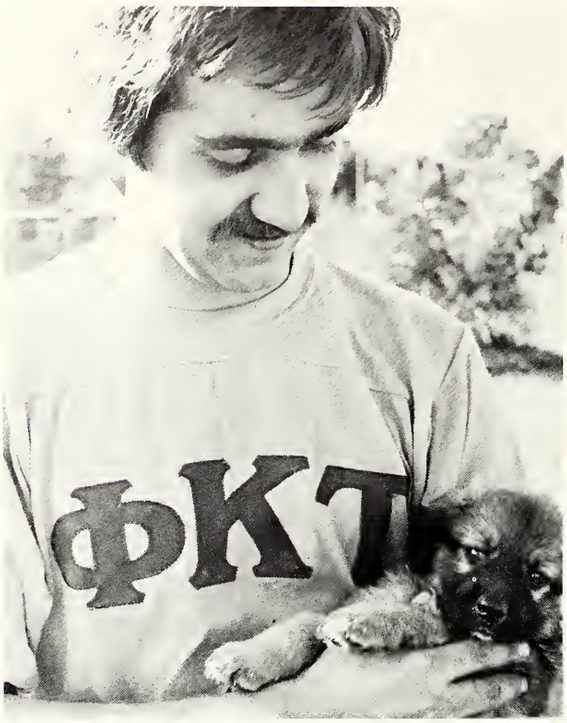

MEANWHILE . . .

Vigorous Rush Delivers 89 Pledges

The fraternities ended their rush in the fall of 1977 with a total of 89 new members, as listed below:

Lambda Chi Alpha: Greg Betz, David Coudret, Jim Cunningham, William Fahey, Joseph Geiss, Mike Hoffmaster, John Holland, Kent Kaiser, Robert Kluger, Brian Leary, Roger Miller, Dale Moore, Tim Poole, Paul Rioux, Don Schmit, Jeff Seals, Bret Travers, and Dan Buck.

Phi Kappa Tau: Mike Beckman, Ralph Bork, John Braun, William Cooper, David Flynn, Gary Goodman, Steven Hipfel, John Hyde, Thomas Kendall, Mark Kopinski, James Palmer, Kevin Seitzinger, Kevin Sullivan, Ross Webb, and Paul Orner.

Sigma Phi Epsilon: Mike Alden, Charles Bennorth, Matt Bielefeld, Jeff Carlson, Jeff Durm, Ed Dwyer, Frank Ehrensbeck, David Furr, Scott Gronotte, Dick Hartman, Brent Hawkins, Don Hellman, Brad Hooper, Matt Huffman, Jeff Jacobs, Jeff Kissel, Mark Lewis, Michael Norrick, Chris Pace, Kurt Patberg, Dave Seidel, Tom Southwood, and R. W. Leary, Jr.

Sigma Alpha Epsilon: Ron Christian, Frank Hernandez, Ted Johnston, Rob Messinger, Francis Murphy, Takaaki Okame, David Rabe, Dan Record, Ed Schulteis, Pat Thompson, Jeff Wise, Bill Richardson, and Richard Smith.

Tau Kappa Epsilon: Tom Abbett, Robin Bitting, Donald Brown, William Hicks, Steve McCleery, Eric McCombs, Pat McGee, Lester Morris, Rick Patterson, and Kevin Plymate.

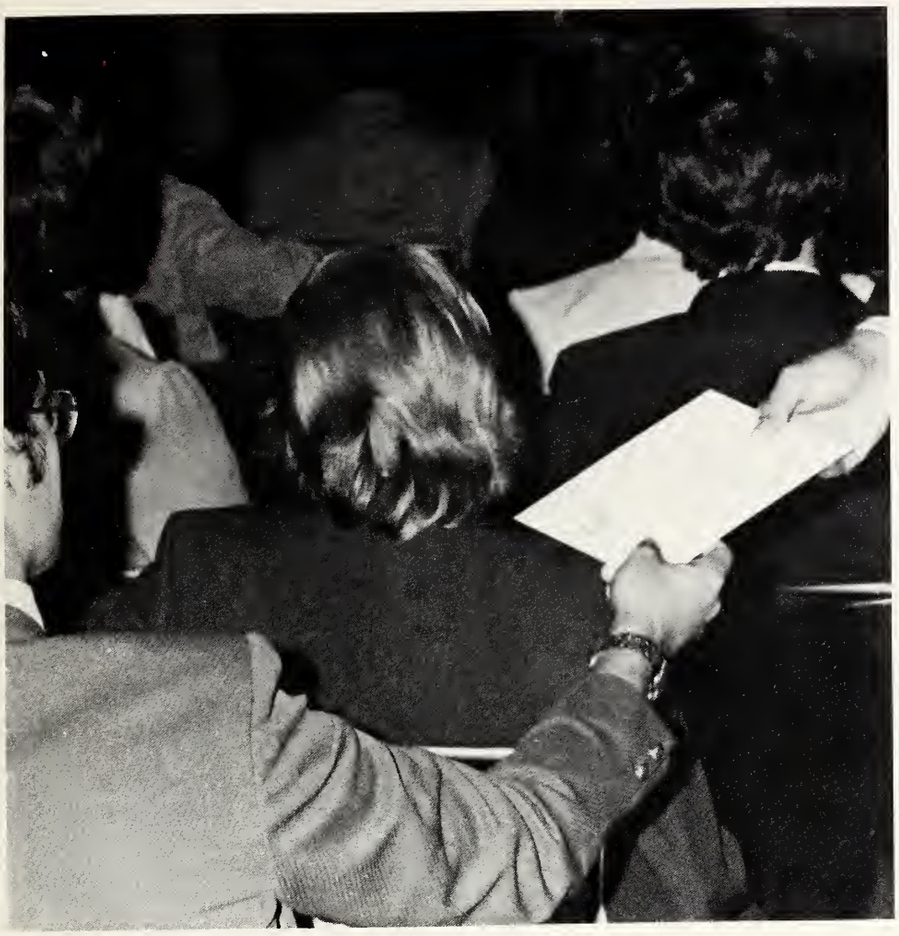

Bid-signing night has many anxious moments, but none quite so hard on the potential pledge as that of finally receiving his bids and making a decision. Above, Steve Hipfel accepts the envelope containing his. After signing a bid, the new pledge is rushed from the Great Hall and heaved into a mass of bodies, whose outstretched hands he rides to the bottom of the Union steps. This "mass" is actually the fraternities, welcoming their pledges in a truly distinct manner. Below, Jim Palmer is greeted by the Phi Taus, with Mark Gillespie and Steve Willem helping bear the weight, while new pledge Kevin Sullivan looks on, at upper left.

The most important part of soccer as shown above is feet control while moving the ball down the field. Below, Tim Stevens tackles to get control.

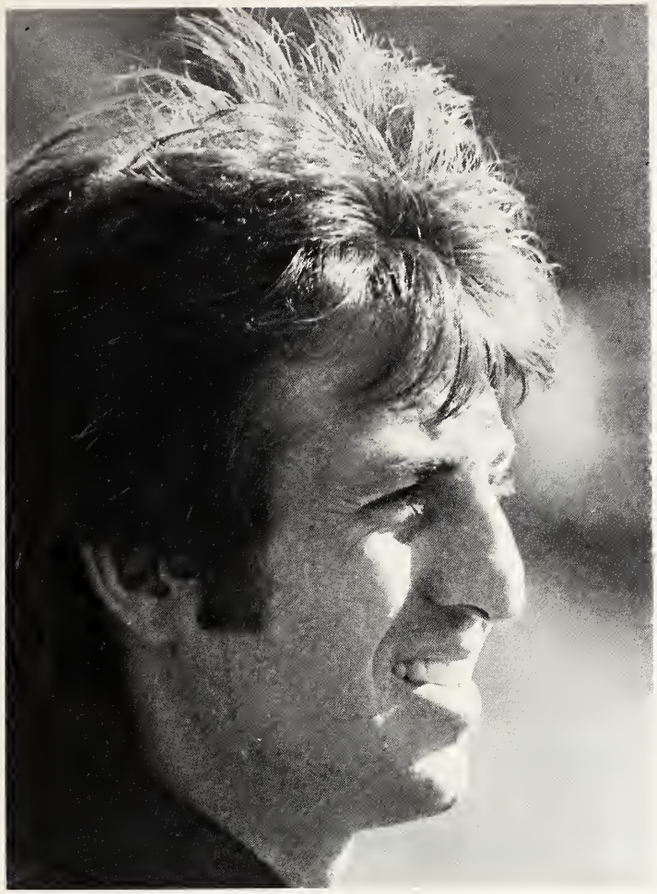

Coach Gaudin leads team to best season ever

The University of Evansville's soccer team was led by first year head coach Bob Gaudin to its best season ever. Gaudin, a former All-State soccer player in New York and a four year veteran of semi-professional soccer, assumed the U of E coaching duties on September 1 of last year. Before coming to U of E, Coach Gaudin was head basketball and soccer coach at Evansville Day School. Gaudin's presence at the Day School commemorated his first venture into full-time coaching in Evansville. He was also instrumental in organizing Evansville's Elementary Soccer League. In Bob Gaudin's earlier days he played high school soccer at Old Forge, New York and was on the State University of New York (Potsdam) varsity contingent for four years. In the future, Coach Gaudin plans to recruit nationwide.

Above right, Coach Gaudin looks on with approval as the team moves on to a victorious season. Far above, Osterhage attempts to pass the ball under pressure. During a promotional game, in the beginning of the season, Vinto tries to keep the ball from Papa as shown above left. Below, Matt Bielfield is on the spot kicking the ball up into offensive play.

First-year, veteran players finish victorious

This year's soccer team was mainly one of first year collegiate players ignited by a few very talented veterans. Among the first-year players was Ed Dwyer who led all freshmen in scoring, while Don Hellman was deemed the most consistent of the battling novices.

Among the experienced veterans was Frank Jackson who contributed essential goalie skills and leadership ability. The incomparable Papa Jobe, a key factor in many wins during the season, gained recognition as the state's leading scorer and nomination to the ISAA all Mid-East team. Meanwhile, Chris Campbell added any extra punch needed to insure a team victory. The team broke numerous records including three All-time records.

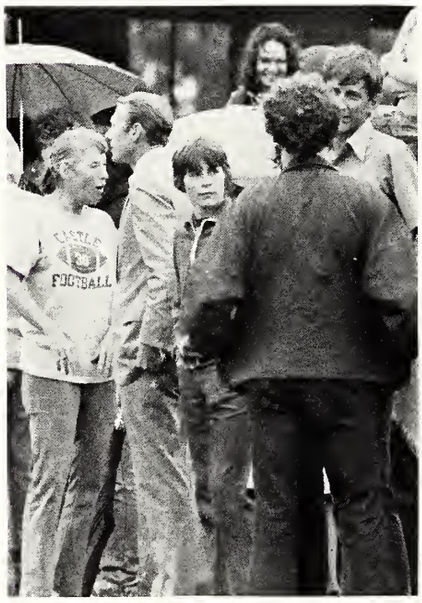

Papa Jobe and Barry Miller practice controlling the ball jointly as shown above. During a rainy game of the season as shown left, the spectators talk to Marsha Yocky, Channel 14 News, as to whether the game will be cancelled due to weather. Below, Chris Campbell is being congratulated by teammates for kicking the winning goal.

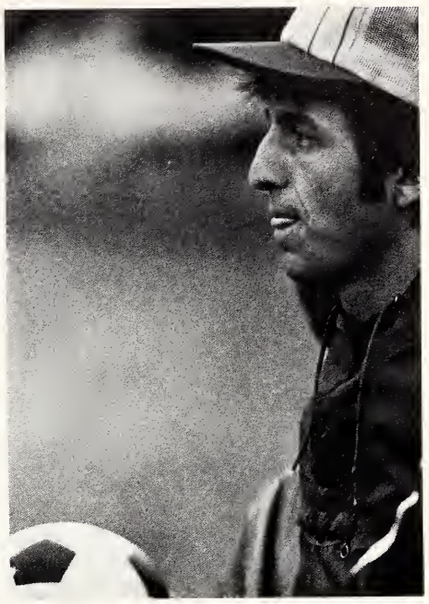

Timme, left, blocks a pass from an opponent while Nelson comes to his aid. Above, Coach Gaudin plans the winning strategy. Below, Bielfield tries to keep control while being pressured.

Chris Campbell and Don Hellman, above, congratulate each other for their joint efforts in a play. Left, during half-time, Barry Miller stays wrapped to protect his tired limbs from the chilling wind. "Come on! Keep up the defense!" says Coach Gaudin. Lower bottom, Moussa Traore stretches his tight muscles so they won't cramp.

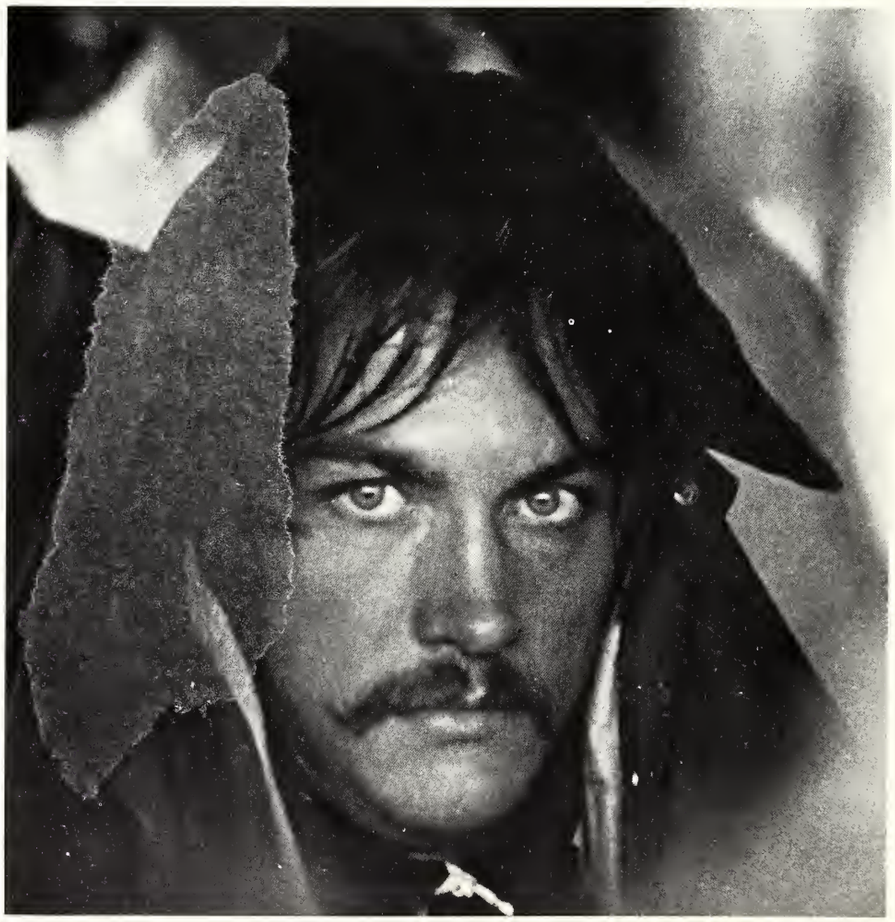

Soccer team, new coach, finish season 8-7-1

The University of Evansville's soccer team showed great prominence this year totaling up an overall record of 8-7-1. The strong blend of freshmen and returning veteran players set a total of six all-time records under the guidance of first year head coach Bob Gaudin.

This season's individual offensive standouts were Papa Jobe and Chris Campbell. Jobe finished his season as the state leading scorer with 22 goals and was also near the top in assists with nine. Last year's leading scorer, Chris Campbell, accumulated nine goals and five assists to round-out the season offensively.

Defensively, goalie Frank Jackson tied a school mark for the most shutouts with two.

Gorden Osterhage gets a pass from a teammate above. At left, Ed Dwyer kicks the ball for a goal which is narrowly stopped by the goalie's defensive play.

Score Board

	UE	
Alabama Huntsville	5	2
Ball State	4	0
Purdue Calumet	6	1
Cincinatti	0	3
Xavier	1	1
St. Francis	5	2
Wabash	0	6
Washington	4	2
Maryville	10	0
Mo. St. Louis	0	1
Blackburn	6	2
Bellarmine	6	1
Depauw	1	2
Alabama A. and M.	1	5
McKendree	0	3
Notre Dame	1	4

Men's I.M. Football

A Lambda Chi Alpha player is run over by an opponent. However, the Chi's have the last laugh by winning the game.

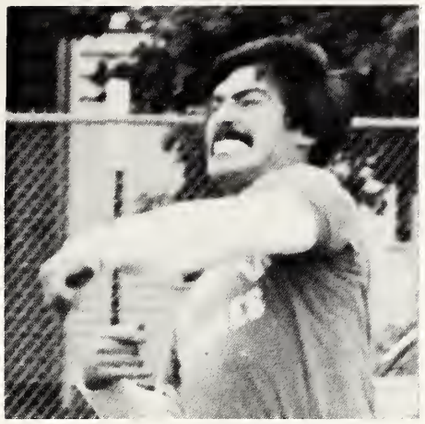

Score Board

Place	*Record*
LCA	6-0
TKE	4-2
Hale	4-2
Hughes	3-3
PKT	2-4
SPE	2-4
BSU	0-6
SAE	0-6

Top left, Rich Towle of Hughes gets ready to stop a TKE receiver. Top right, Mike Brunton of Hale throws a pass over three PKT defenders. Quick hands are needed to stop the runner by grabbing the belt. The TKE runner tries to push his pace to keep Matt Manliguis from getting the ball. Mark Gillespie of PKT moves swiftly dodging the hands that want his belt as shown below left. Scott Doerner of LCA tries to catch the ball before the defender does.

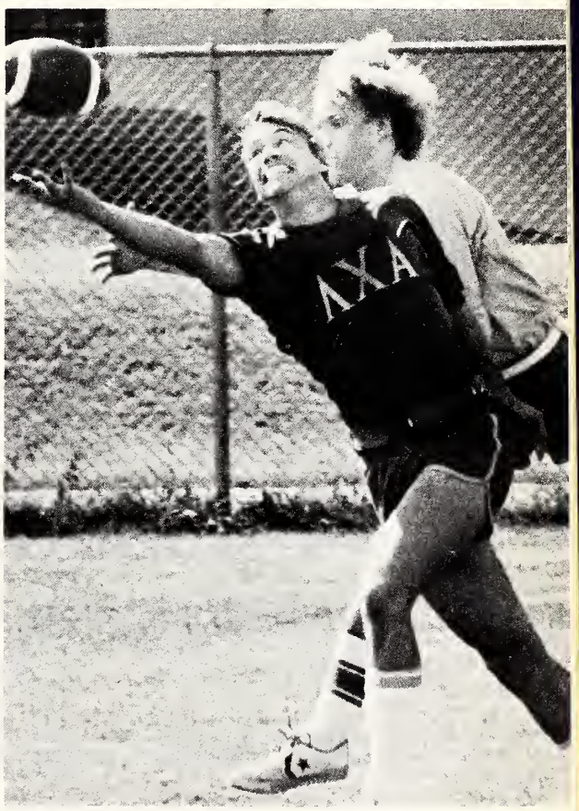

Womens Intramural Football

Team	*Total*
Brentano	90
Chi Omega	90
Phi Mu	70
Morton	50
Hughes	50
Zeta	50
Moore	25

Pam Hage, AOII, gives the touchdown signal as a teammate scores as shown left. Liz Hyde, ChiO, makes a last effort to catch Martha Owens as shown below.

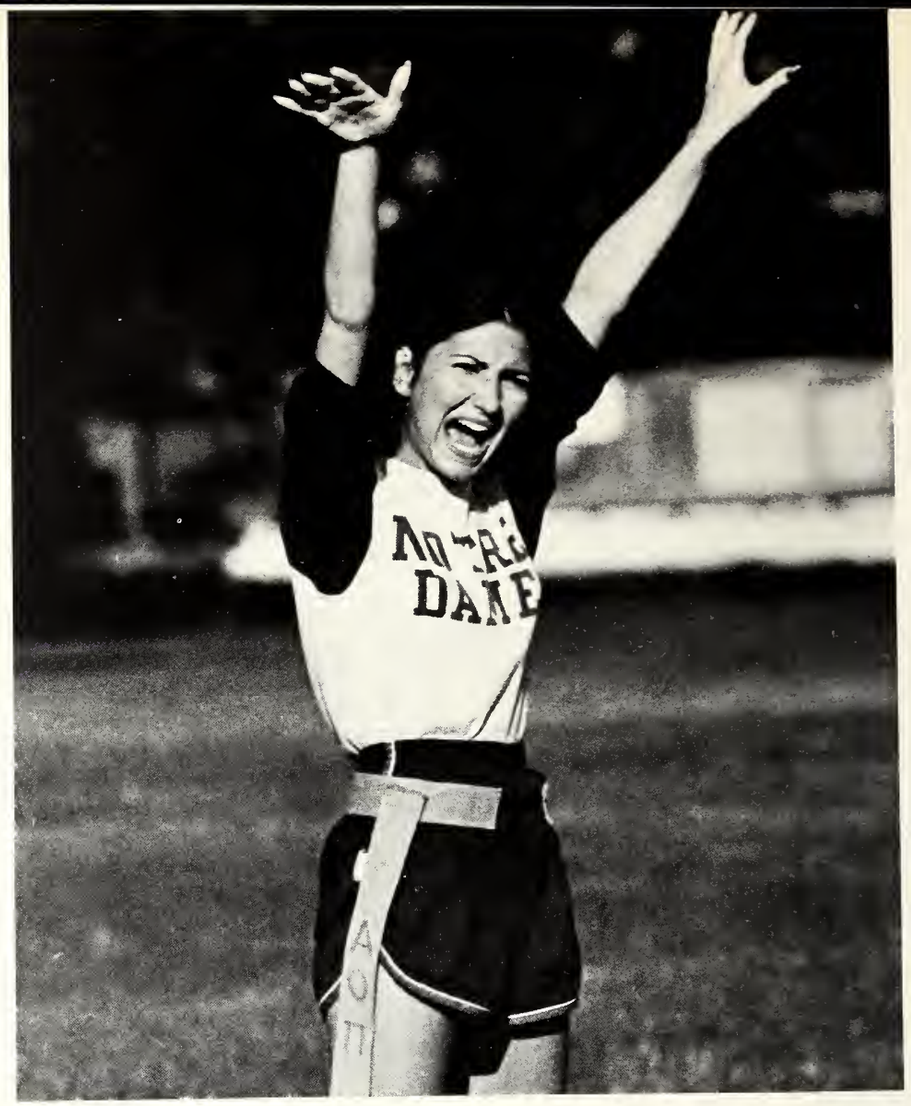

Left, Sue LaGrange of AOII runs hard to gain the necessary yardage for a first down. Above, Leah Severs (ZTA) dashes past the opposition to keep from losing her belt, which stops the play.

Because of a cold, rainy season, the Old Hat Club, their sponsor, purchased plastic ponchos to protect the three-year-old uniforms. The Aces held their first annual Band Day in which they performed with five area high school bands. With the help of the majorettes and flag girls, the band danced to the tune of Baron Von's "Rip 'Em Off".

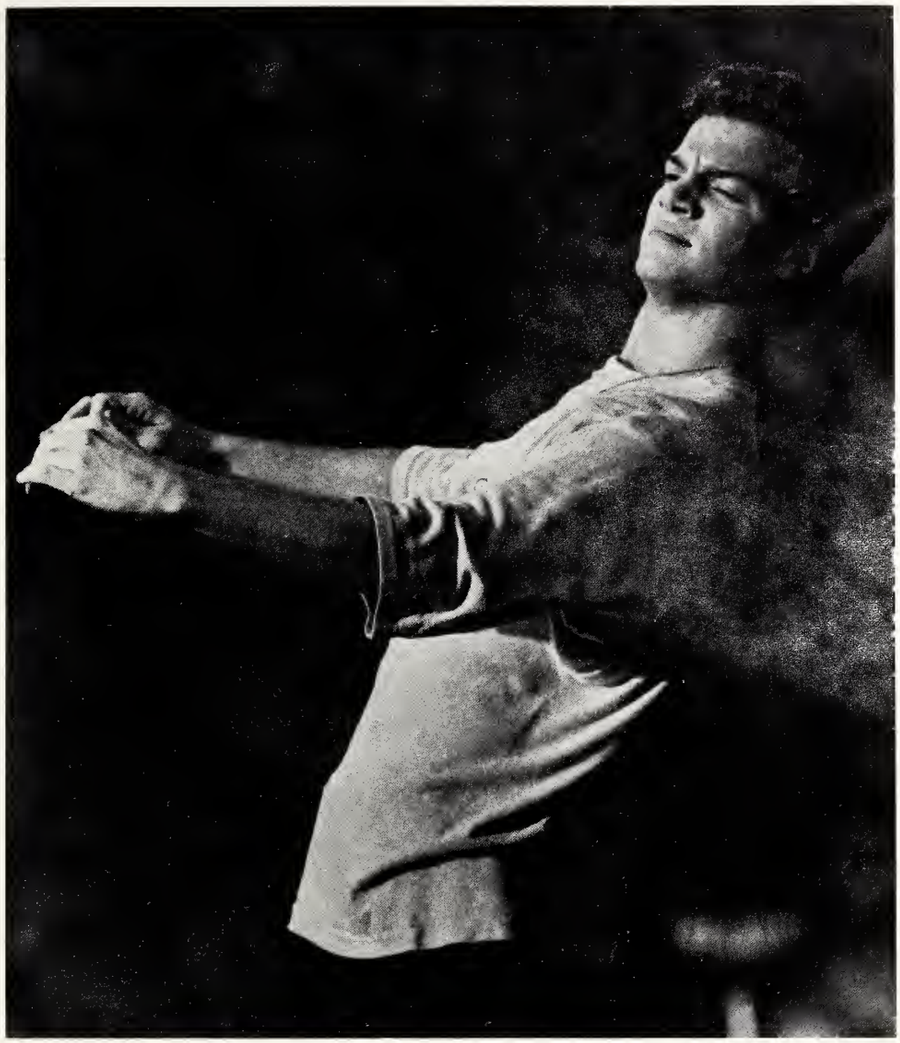

Pictured above, Art Adye practices his stance while directing the band. The band rehearses this formation that moves into the finale of each show.

New Coach
New Injuries

An unfortunate and all too frequent occurrence this fall was the constant appearance of . . . injuries. (From left to right: Trainer Greg Betz, Greg Randolph, Tom Halford, and Mike Alden.

First Row: Mike Meunier, Jim Dangler, Joe Miller, Brian Lauer, Ray Richmond, Chuck Singer, Dan Fehn, Warren Anderson. Second Row: James Byfield, Robert Hicks, Rick Guthrie, Dwight Daub, Kevin Paschall, Tim Babcock, Steve Smith, Dave Mitchell, Ron Gerhardt. Third Row: Bernie Mackell, Ron McDonald, Bobby Myer, Tom Halford, Larry Cline, Jim Nalley, Greg Cobb, Jim Steinhart, Paul Jennings. Fourth Row: Steve Beck, Randy Metcalfe, Ron Metcalfe, Jacques Williams, Scott Barnhill, Esley McClung, Brian Smith, Rory Hennings, Larry Woods, Billy Malone. Fifth Row: Scott Stone, David Wint, Jeff Bawel, Paul Estridge, Jack Butler, David Harrawood, Greg Randolph, Vince Netherland, Sam Lahanis, Jon Shivener, Ondra Berry. Sixth Row: Randy Bivin, Keith Loehrlein, Charley Scott, Scott Topezewski, Ray Littleton, Robert Jones, Richard Smith, Larry Taylor, Mike Alden, Mike Dedmond, Tony Bess. Seventh Row: John Habermel, John Holland, Greg Wright, Steve Drndak, Mark Patterson, Dennis Herr, Marvin Boswell, Jimmy Crank, Mel Williams, Jack Ramey, Scott Pleiss, David Klem. Eighth Row: Stephen Irvin, John Guckien, Keith Blair, Bill Bork, Kent Kaiser, Yancy Gill, Brad Hooper, Dave Provost, Ben Ballard, Joe Fiorentino, Paul Rioux, Mike Hoffmaster, Dave Montgomery, Dale Moore. Ninth Row: Bill Parker, Randy Mason, Joe Grossman, Greg Carlson, Bob Glaser, Ed Sharpe, John Moses, Lew Wires, Pat Horn, Dan Heirmann, Mark Appler, Oscar Juede, Jeff Bohnert, Mark Kniese, Greg Betz, Mark Kirkpatrick.

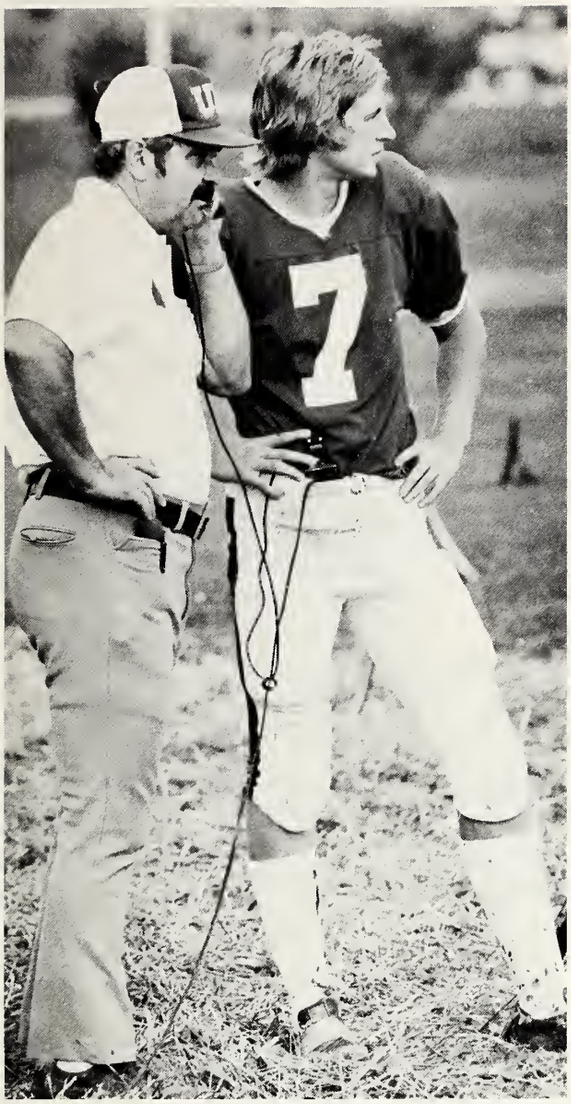

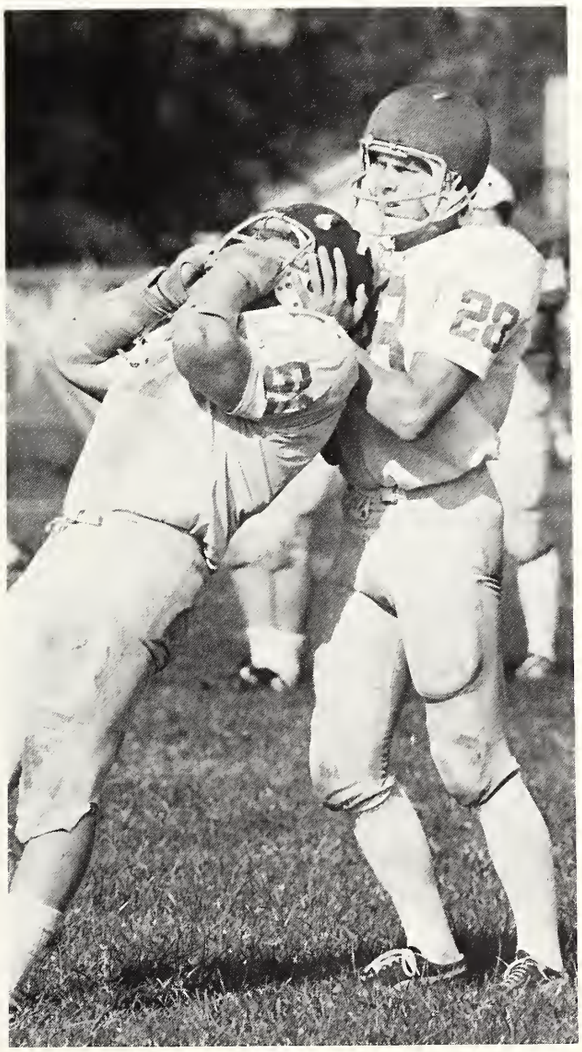

ACES

No matter what Play was called, it seems things just couldn't get moving as shown with (top) Randy Bivin, and (bottom) Mel Williams.

Quarterbacking didn't come easy this year as Vince Netherland (center right) found out. Total passing statistics amounted to 1,279 yards with 171 attempts and 92 completions. Fumbles were a common phenomenon as illustrated (right).

In summing up the 1977 football season, there are four basic reasons for the season record of 1-9. First of all, it was difficult for the team to adjust to the transition of a new head coach, new offense, and different training methods than in the past. Secondly, the Aces football schedule consisted of good strong teams built up from previous years. Third, and most detrimental to the team's performance was the constant presence of injuries which kept the team from hitting on all cylinders. Last of all, in some areas, the team was lacking in strong personnel.

In the mind of Coach Moses there would have been an entirely different outcome to the season if early games lost by two or three points could have been won. This would have provided the team with momentum and morale boost in preparing them for the tougher games on the schedule.

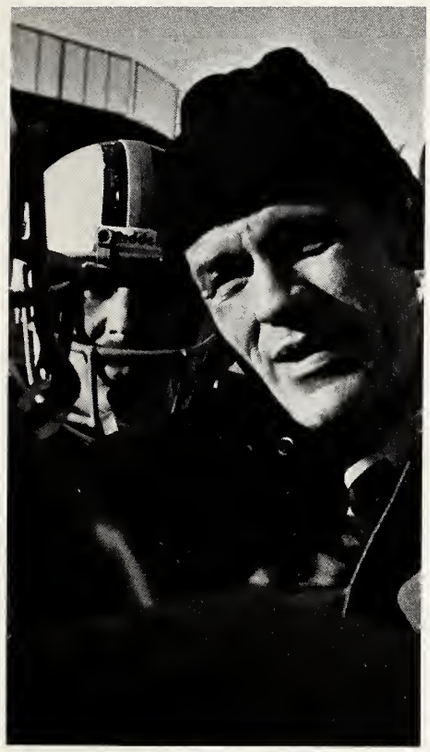

Team Played		*U of E*
Franklin	25	22
S.E. Missouri	27	22
N.E. Missouri	37	16
DePauw	0	10
Wayne State	50	0
Valparaiso	28	13
In. Central	24	21
St. Joseph's	21	7
Butler	28	20
E. Illinois	17	0

Students Benefit from Union Board

Union Board started the year off strong with a list of new activities, including the Indian Coffee House every Tuesday night. This lasted throughout the fall quarter and consisted of guest entertainers and discos. Movies were also presented weekly, a change from the past, and UB brought computer dating and camping equipment rental to the university.

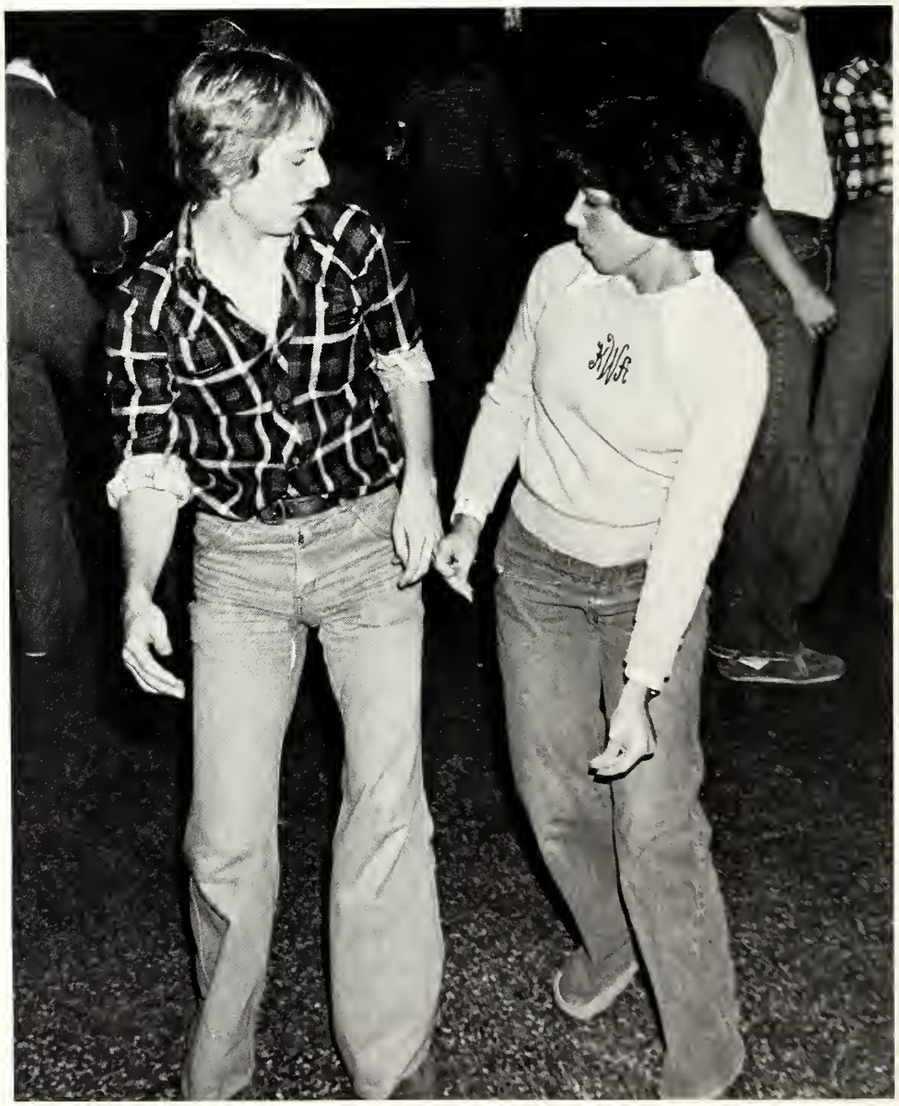

Dave Sturges, above right, demonstrates that a simple arm injury shouldn't stop someone from having a good time, while one of the WUEV disco men keeps the music coming for a Tuesday night Indian disco (left). Mark Kopinski and Karen Williams (right), both freshmen, find that part of their college education includes some of the more intricate steps in life, such as the "bump."

Comedy duo fills Harpers

Coming in to break up the monotony of lunch, the comedy team of Edmonds and Curley drew a warm response from the crowd as they commented on the daily intimacies of life. At left, they reconstruct what they believe Theresa Land's first date with her fiance was like.

Homecoming '77

After much controversy over having a band or performer, whether to have a king or not, and whether our football team would play Divsion III or Pop Warner, Homecoming 1977 got under way.

The Homecoming concert was finally decided; Dave Loggins of "Please Come to Boston" fame and Tom Chapin were selected as the performers since big name performers who UE had grown accustomed to from past homecomings were unavailable.

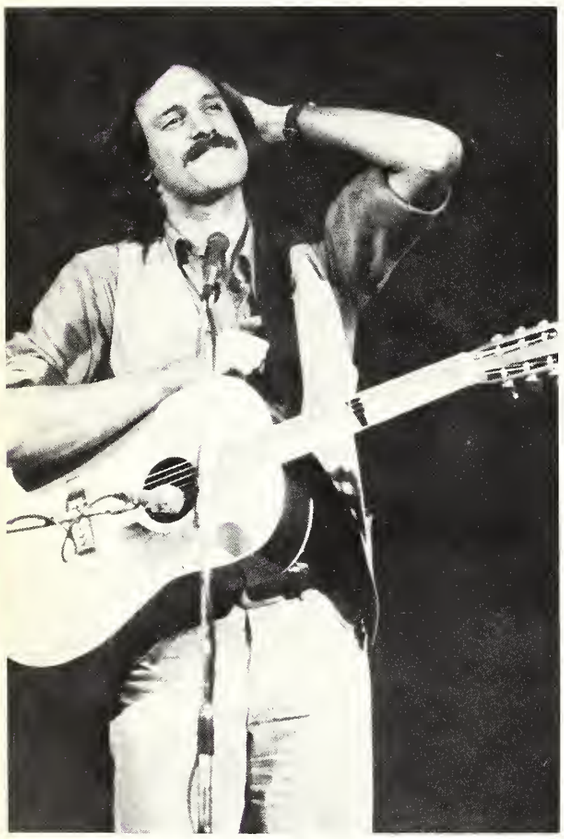

The National Guard Armory was selected as the site of the concert which nearly 3000 attended. Tom Chapin proved to be a fine entertainer while Dave Loggins proved he could stand, sing, and be high all at the same time.

Float competition was excellent; a wide array of floats entered. After much contemplation, it was decided that Phi Mu had the best non-mechanical float with Hughes Hall and Chi Omega following right behind. As usual, the Engineering club took first in the mechanical lawn display category. The spirit contest was won by the women of AOPi and the Sig Eps won in the men's division.

Finally the big day arrived. "Homecoming". A furious week of float building, queen campaigning, and preparation was coming to an end. The Aces were to entertain a tough Wayne State team from Detroit. Everything looked perfect as the 3000 fans turned out to witness an Aces victory over the Tartars of Wayne State on what appeared to be a perfect weather day.

But alas, not all was as it should be. The skies became cloudy, the temperature dropped and UE was thoroughly demolished 50-0 in the mudbath at Central Stadium. What had been a crowd of 3000 people dropped to slightly under 100 cold, wet fans by the game's end. A healthy crowd did remain until halftime, but only to witness the crowning of a new homecoming queen. Seven groups had entered candidates for queen. Julia Gilligan for Hughes Hall, Nancy Wilsbacher of Phi Mu, Debbie Dausman of Chi Omega, Ann Tevebaugh of AOPi, Sara Campbell of Moore Hall, Ramona Walker of ZTA and Jody Randall of Alpha Phi were the queen candidates. A disillusioned football crowd witnessed the crowning of Ann Tevebaugh as the 1977 Queen. Phi Kappa Tau was awarded a special trophy for game spirit as they were just about the only fans left at the game's end.

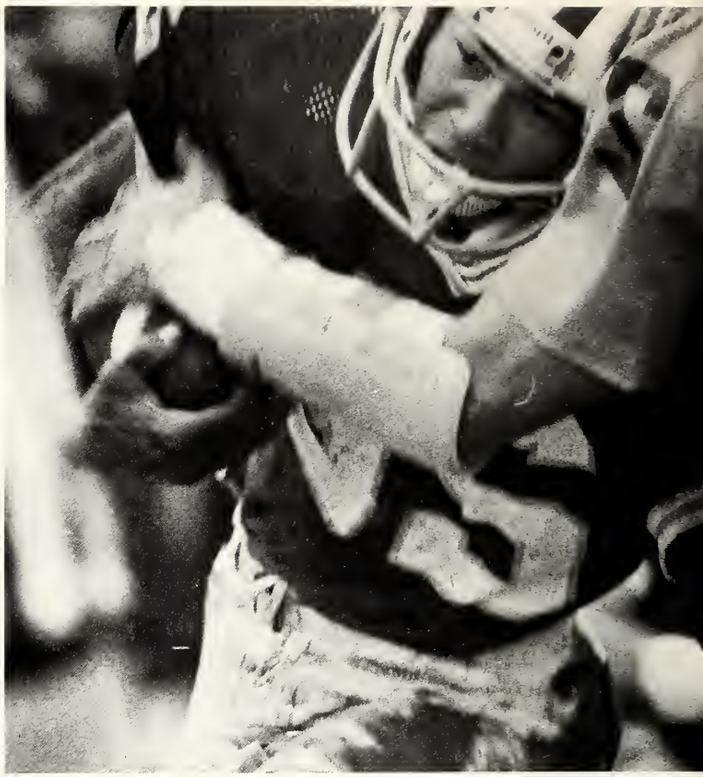

As another injury hits the season, Joe Miller is carried off by his teammates as shown below. Top right, Jacques Williams (22) was contained all afternoon by Wayne State defenders after a two-yard carry.

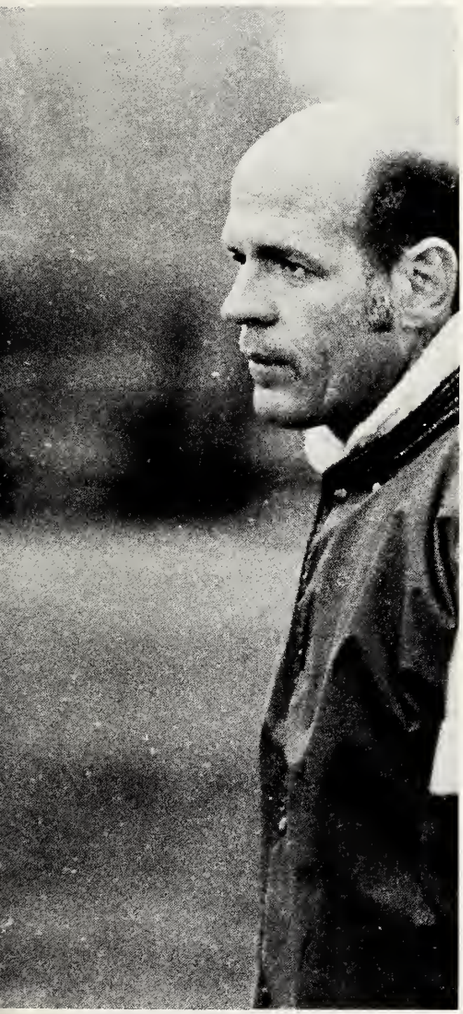

Below left, head coach John Moses and his assistant Parker try to figure out what happened this game. A heartbroken UE team awaits for the remaining time to end, after absorbing a 0-50 defeat from Wayne State.

Women's IM Volleyball

Place	*Points*
Zeta	90
Morton	90
AOPi	65
Moore	65
Chi Omega	50
Phi Mu	30
Hughes	30
Brentano	30

Team members wait to see which direction the ball will be placed for the set up. Shown below left, a Phi Mu player hits the ball with determination for a set up while, shown below right, another player gets ready.

Men's IM Volleyball

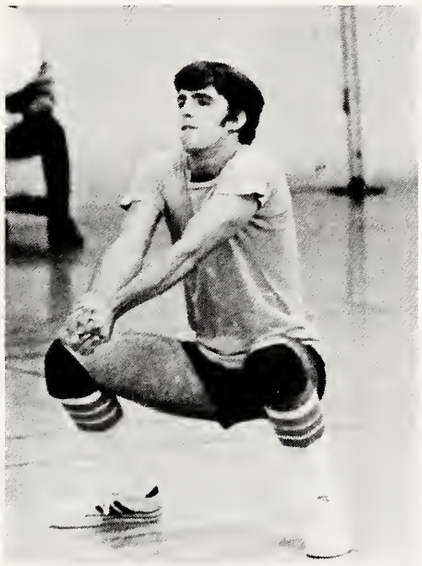

Place	*Points*
Hale	100
Hughes	75
TKE	75
PKT	60
ISC	50
LCA	35
SPE	35
BSU	15
SAE	15

After receiving the ball, this TKE player sets it up for a teammate to hit over the net as shown far left. Left, Jack Cartwright of PKT uses the dig technique to get the ball over when it falls low. Mark Gillespie of PKT blocks a TKE's spike as shown below.

AOPi's Jesse James Day a record breaker

The members of Alpha Omicron Pi sorority sponsored their yearly philanthropic project of collecting can goods for needy Evansville families by having Jesse James Day. This was held Friday, November 11, 1977. All proceeds were given to the Blind Association.

The kidnapping of organization's presidents occurred around four o'clock. In order to free their captured member, each organization sent a representative to the AOII suite with a minimum ransom of ten one-pound cans if the organization had a membership between 0-15 and a minimum ransom of fifteen one-pound cans if the organization had over fifteen members. The two organizations donating the largest number of cans received a first and second place trophy. This year's winners out of the 37 participating organizations were Lambda Chi Alpha Fraternity with 3,238 cans and the Crescents of Lambda Chi Alpha with 73 cans. The total number of cans donated this year was a record breaking 4,001.

Kidnappings like these were a common occurrence on the UE campus when the women of AOII teamed with Jesse James to bring home more cans than ever before. Above, Pam Kaatz kidnaps an unwary motorcyclist to trade for canned goods.

Above: After a full month of planning their strategy, AOII kidnappers Donna Scheller, Karen Chaney, and Shelly Metzger have some fun.

Left: First Place Lambda Chi Alpha worked day and night to donate a shocking 3,238 cans as shown by Steve Winkler.

Below: AOII's Pi Guy, Steve Schwarz, had a 7up toast to the record breaking can food drive.

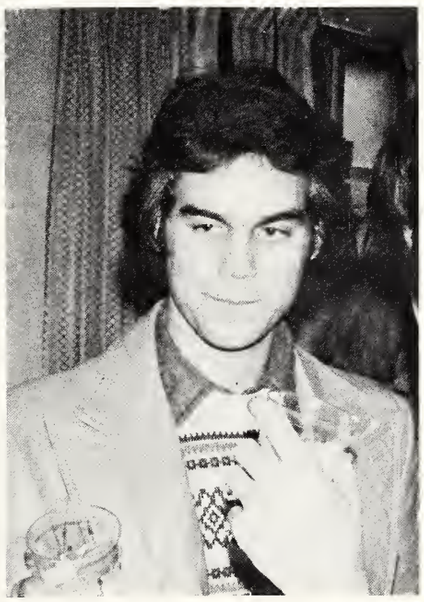

UET stages Anton Chekhov's "The Cherry Orchard"

The University of Evansville Theatre presented Anton Chekhov's masterpiece THE CHERRY ORCHARD under the direction of John David Lutz.

THE CHERRY ORCHARD is a tale of a generous, ardent woman, Madame Ranevsky, unaware that her world is crumbling down around her. However, besides being a play of human desolation, THE CHERRY ORCHARD demonstrates the decay of Russian aristocracy at the turn of this century, and uncannily predicted the arrival of a turning point in modern history, the rise of Socialism.

Laurie Ross, two time UET nominee for the Irene Ryan Scholarship Award, had the role of Madame Ranevsky, the optimistic matriarch of the decaying Russian household. Ms. Laurie Ross received her third nomination for this contest. Last year Ms. Ross was First Runner-up in the Regional contest. Two years ago Ms. Ross was co-nominee for the award.

The 25 member cast and crew departed the Evansville campus in January for the regional presentation at Wright State University. In March the selections for the National Festival will be announced.

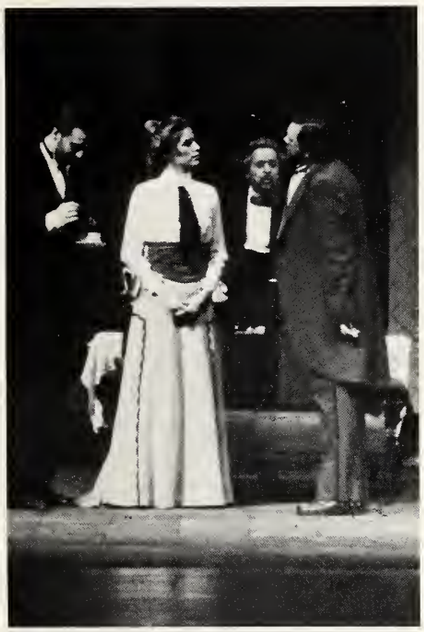

THE CHERRY ORCHARD

Lyubov Andreyevna Ranevskaya	Laurie Ross
Anya	Beth North
Varya	Jan Ong
Gayev	Norm Brandenstein
Lopakhin	Dale Wilson
Trofimov	R. Scott Lank
Semyonov-Pishchik	John Baker
Charlotta Ivanovna	Sharon Rolf
Yepiknodov	Tom Butoryak
Dunyasha	Nancy Wagner
Firs	Bill Warner
Yasha	Mark Lipps
A Stranger	Cary Noble
The Stationmaster	Chris Dudley
A Post-Office Clerk	Chris Williams
Guests/Servants	Debbie Brooks Richard Barletta Scott Whiteleather

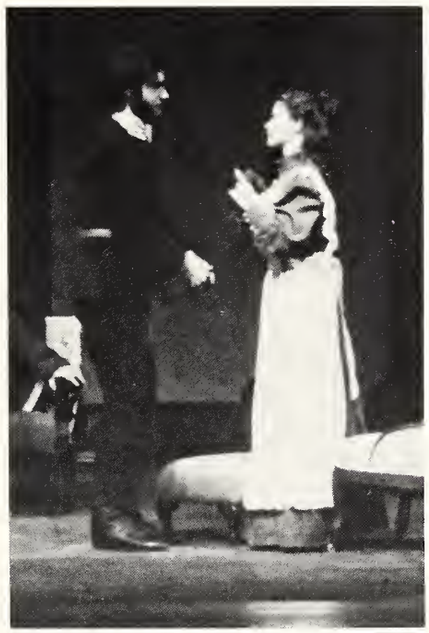

The night it rained tears

Tom Kunkel
The Sunday Courier and Press

On a terrible night, words couldn't begin to convey the profound sense of loss and anguish that inevitably came, so most people didn't try.

Except for the heart-wrenching moans of family and the unabashed weeping of friends, a stony silence, not unlike that one might find in the eye of a hurricane, was the most apparent sign that something was awfully, incomprehensively wrong.

It was a silence that spoke volumes.

Friends embraced, strangers shuddered, families prayed.

But no one understood; perhaps no one ever will.

Simultaneously, people everywhere felt cheated and stripped to the bone, yet guilty in knowing that their grief seemed unimportant, even selfish, compared to the unknowable agony of anguish and despair that the families of the fallen experienced.

It will be recorded that in a fiery plane crash on a Tuesday night, Dec. 13, 1977, the 14 members of the University of Evansville basketball team, their coach, some of their school associates and friends and the plane crew, died in a desolate and muddy field. But the casualties were much greater than that.

A part of Evansville and the surrounding area, which yielded so much of the talent that had created a legacy and promised a future, died with them.

It was a cruel and brutal blow.

People will remember, no doubt, where they were when they first heard the news.

Most were relaxing in their homes, probably watching television, as a steady rain poured and fog began settling in, giving the dismal evening a surreal and foreboding appearance.

Then, at approximately 7:30, the news broke that there had been a crash at Dress Regional Airport. Details were few, though there was at least the suggestion that the crash might have occurred in a populated area.

Naturally enough, the first reaction was one of shock; that's the kind of thing people read in the papers when it occurs somewhere else.

Some, who had relatives or friends in the Melody Hills area, immediately tried to reach them. Others remained glued to their televisions and radios for further word.

But then, not long after, the terrible news arrived:

The passengers were believed to be UE's basketball Aces and their entourage; possibly three, perhaps only one, survived.

It was almost unbelievable. If the gut reactions of emptiness and confusing despair that surged within all who heard could be compared with any other tragic event, perhaps it was the assassination of President John Kennedy.

Suddenly the victims no longer were nameless, faceless entities on an ill-fated flight.

They were, rather, a group of

personable young men who had generated an excitement among UE basketball legions that had gone unparalleled since the years when the Purple Aces ruled the college division.

They were Bobby Watson, the effervescent young coach who had ignited the fire in fans once again; Bob Hudson, assistant athletic director and onetime business manager, whose legendary hard work had been in large part responsible for UE's success; Marv Bates, the sports announcer whose name became synonymous with Evansville sports and who never had an enemy; and all the rest, who with their own special contributions were trying to take the school to new heights.

And now, gone.

More so than ever, all through the community, people were drawn paradoxically to their televisions and radios, hungry for more information but not wanting to hear confirmation of the original reports. Tragically, they proved true, and in the end, became worse. None of the 29 survived.

At the university, lights which ordinarily would have been long dim burned brightly, as friends instinctively huddled to pray and comfort one another.

Many had been colleagues; some, perhaps, lovers.

Hundreds made their way to Neu Chapel, where they did their best to put the holocaust in some kind of terrible perspective. It was difficult.

After several hours, only a handful remained in the back pews, staring into the blackness of the night for whatever shred of comfort or reason they could grasp, making their peace and praying for the welfare of those who remained behind.

Strangers splashed along sullen streets wordlessly, the wind and rain cutting through them without feeling.

Others made a sort of pilgrimage to the temporary morgue at the Community Center.

Families and friends came through sporadically to attend to the grim business of identifying the victims, and for some the horror of the moment was too great to contain. Women shook and grown men cried.

The bodies could be seen through the panes of glass, across the big courtyard, covered with white sheets, lying in a row. All around them, nurses, doctors, policemen, ministers and acquaintances came and went, doing what had to be done as efficiently as possible under the most trying of circumstances.

In other parts of the building, bystanders gathered in twos and threes, and conversation was strained and erratic. What could be said?

Some, affiliated with the school in some fashion, confided that they had been on the downed plane many times before. They were ashen, distraught at the loss of their friends and in wonderment at the whims of providence that had spared them the same fate.

"It's unfair," said one, shaking his head as if it were meant to be an attempt, though inadequate, to assess why this had transpired.

The quiet was eloquent. Even the ambulances that broke the stillness as they whooshed along watery streets kept their sirens silent.

By Wednesday morning, the initial reactions of shock were evolving into feelings of despair that something so devastating not only could happen, but happen so close to home.

Many had used the word tragedy in an effort to label the disaster, but for most it couldn't begin to cover the scope and depth of their feelings; tragic didn't seem to go far enough in describing the magnitude of the loss.

Hundreds of students and university staff and faculty packed Neu Chapel for a memorial service, while hundreds more, unable to get in, were turned away.

As person after person spoke, in efforts to console and revive hope among those in attendance, the numbness gave way slowly, so that by service's end many in the crowd were throbbing with tears.

"We do not choose to live. We do not choose to die. Life is a gift," Dr. Phillip Ott told the grievers.

"You now know that the question, 'What's it all about?' is more than a problem raised in class," added Dr. Robert Kress. "Last night brought it home to us that we are wrong when we consign death to only the old, the elderly, the sick."

"If we really want to eulogize these men, we should carry on what they have done so energetically," said Thornton Patberg, vice president for student affairs, his voice trembling.

And so the students and the community at large have been charged to go forward, continuing to strive for excellence as a tribute to those who lost their lives Tuesday night.

We can only try.

But theirs was a talent and energy almost too bountiful to replace, and the community is severely wounded by their loss.

They will not soon be forgotten.

Warren Alston, Fr., Goldsboro, N.C.

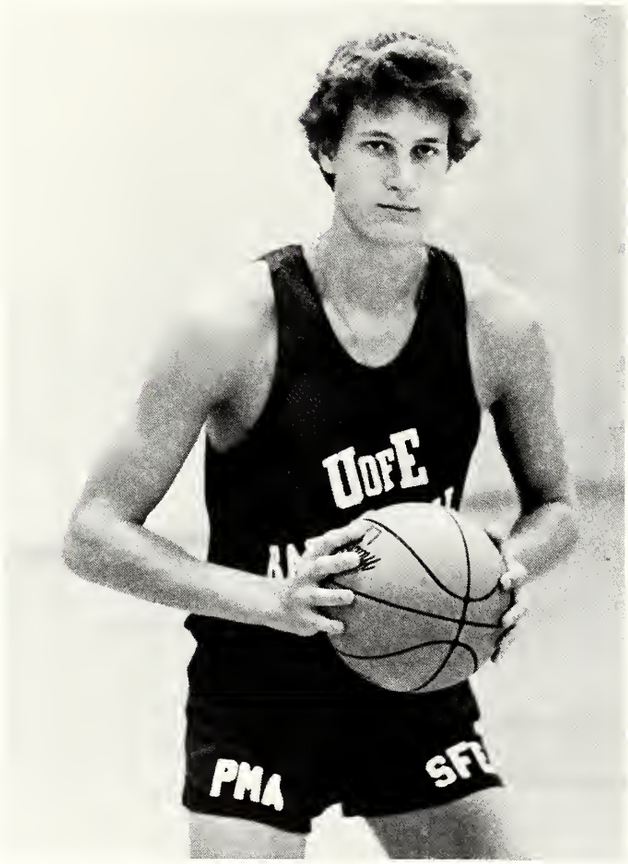

Ray Comandella, Fr., Munster, In.

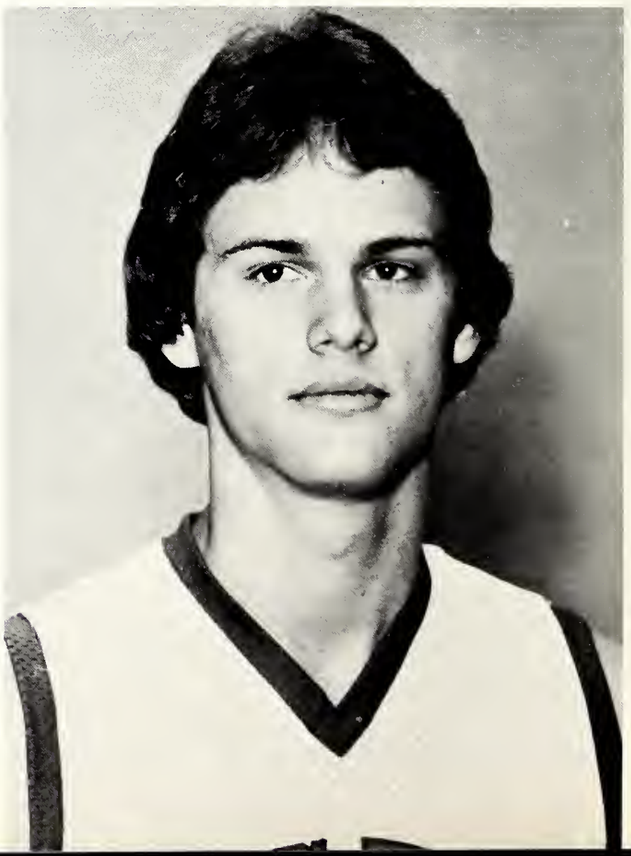

Mike Duff, Fr., Eldorado, Il.

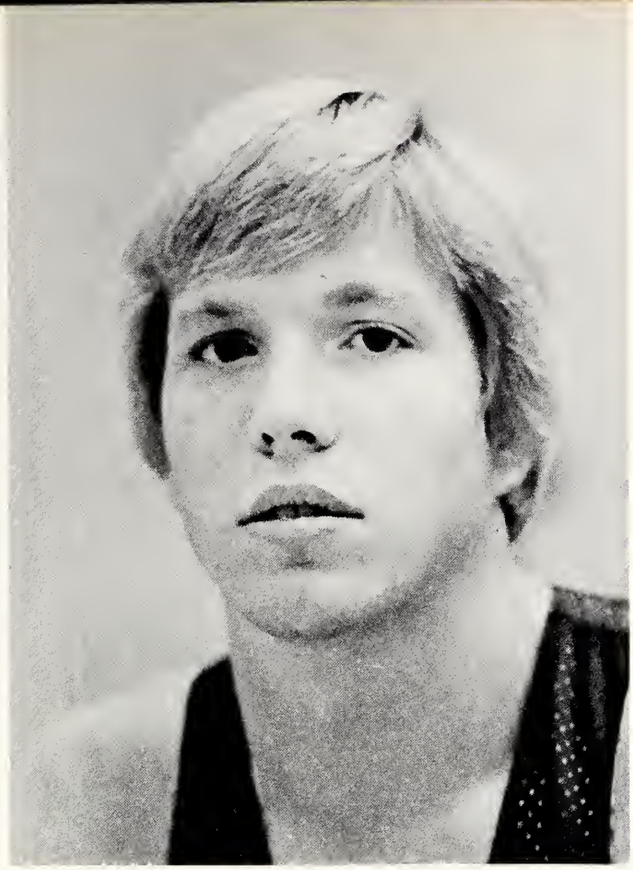

Kraig Heckendorn, Fr., Cincinnati, Oh.

Mike Joyner, Fr., Terre Haute, In.

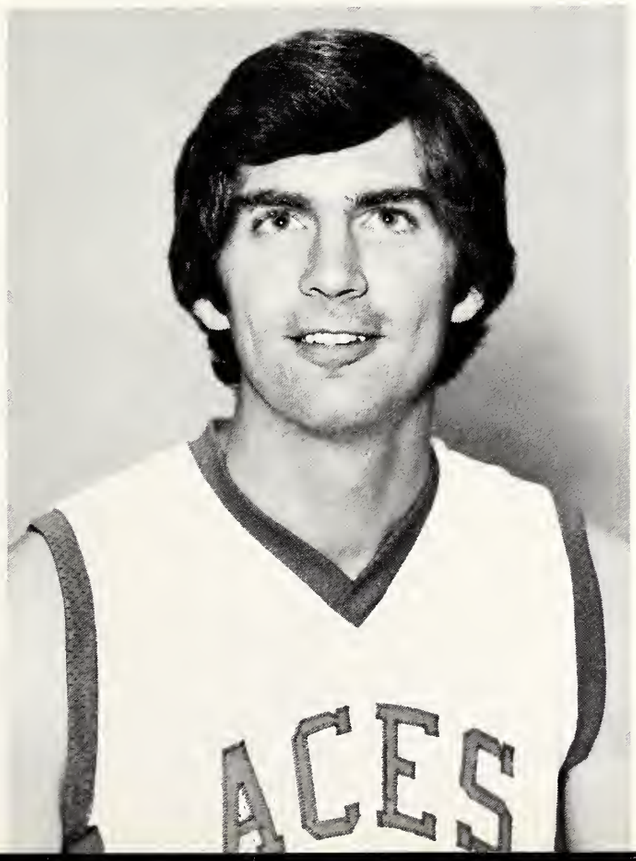

Kevin Kingston, Sr., Eldorado, Il.

Barney Lewis, Fr., Goldsboro, N.C.

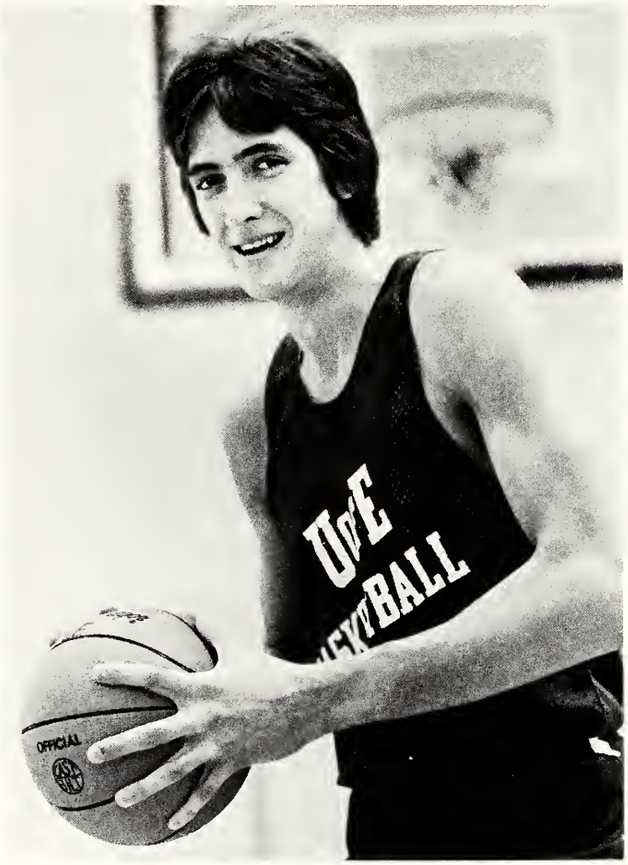

Steve Miller, Jr., New Albany, In.

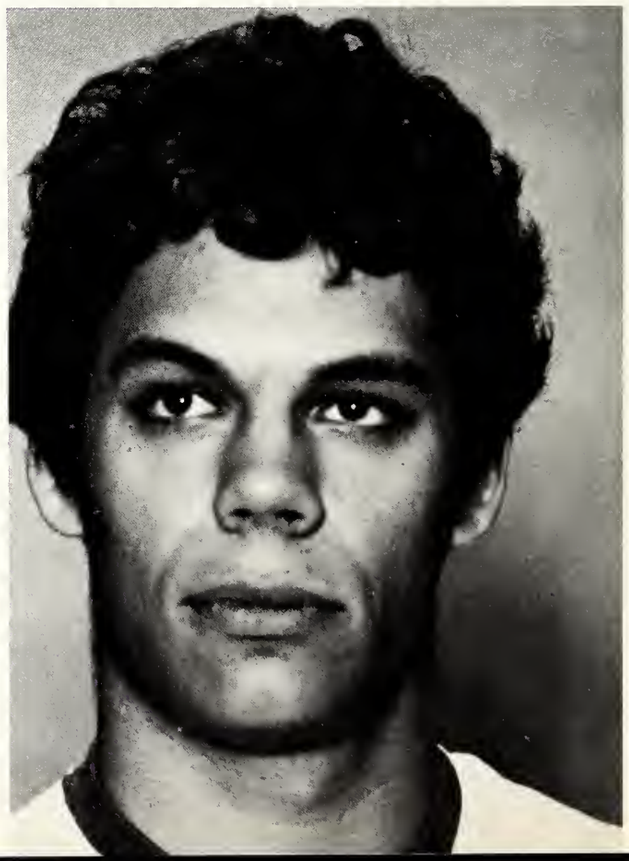

Keith Moon, So., Kettering, Oh.

Mark Siegel, Fr., Indianapolis, In.

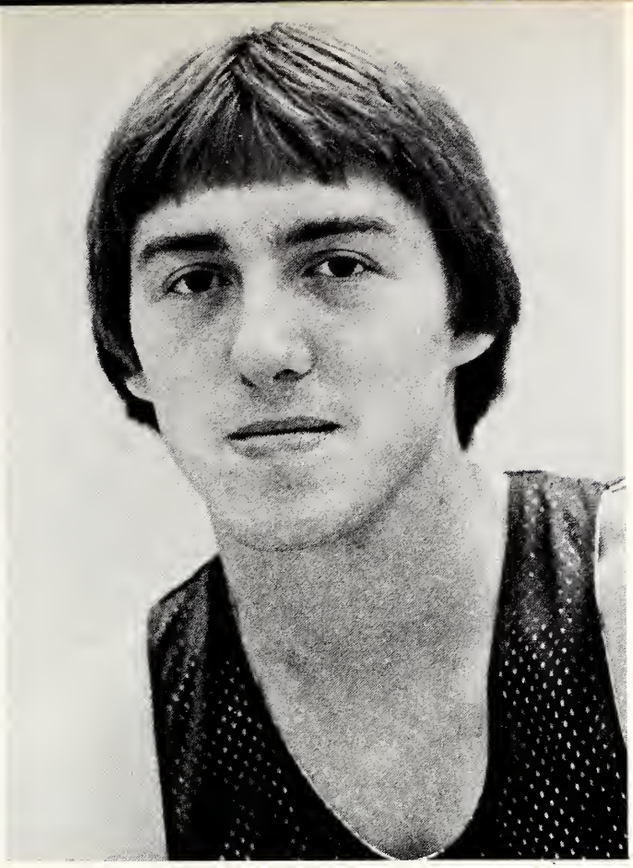

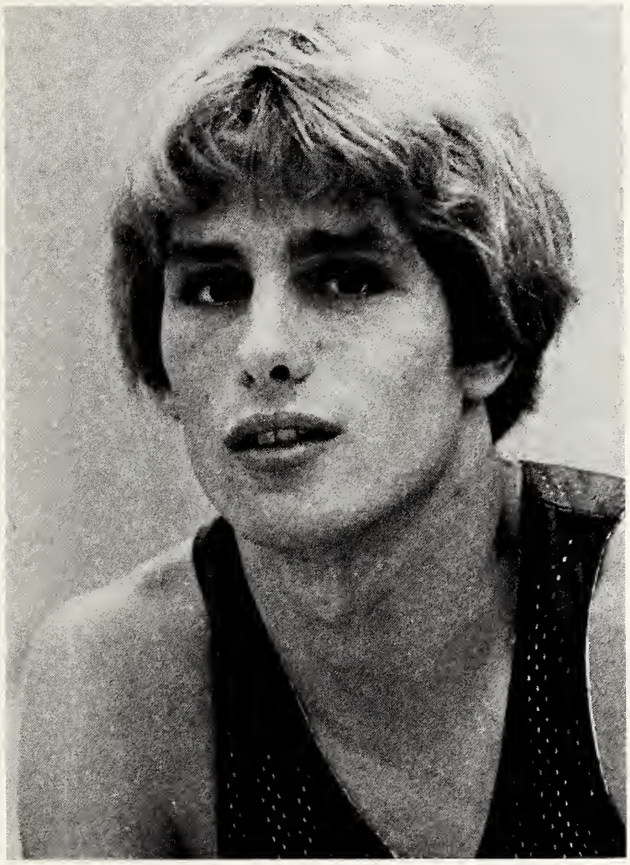

Greg Smith, Fr., W. Frankfort, Il.

Bryan Taylor, Jr., Tell City, In.

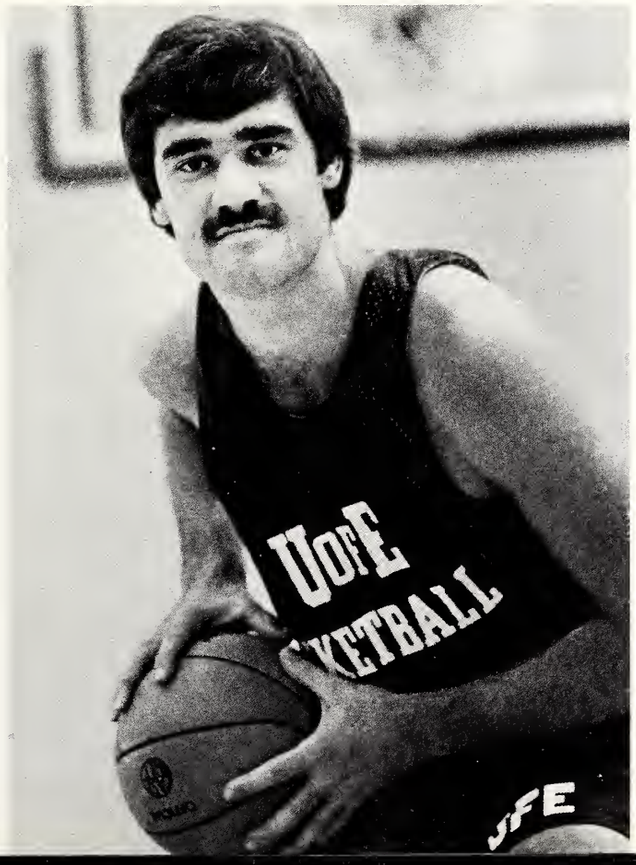

John Ed Washington, Sr., Indianapolis, In.

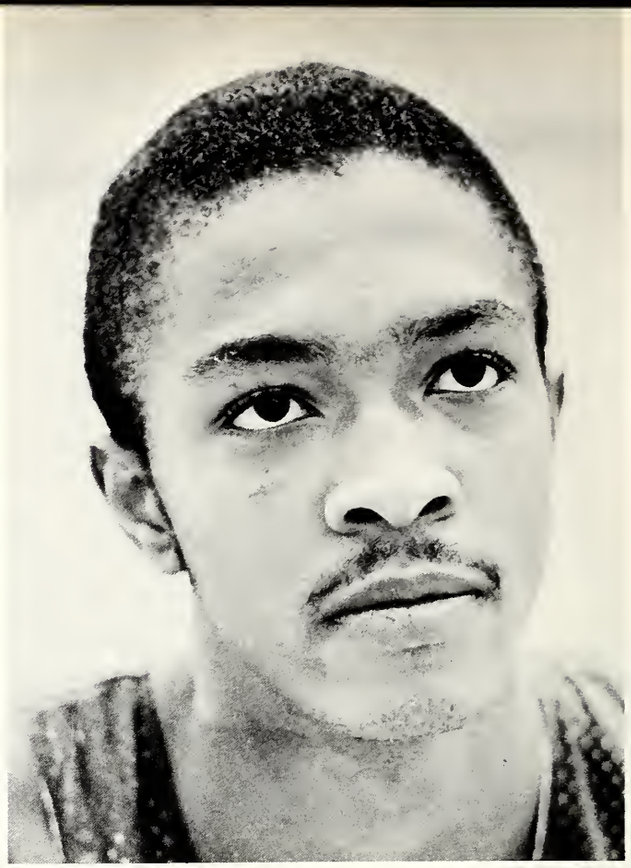

Tony Winburn, Sr., Jeffersonville, In.

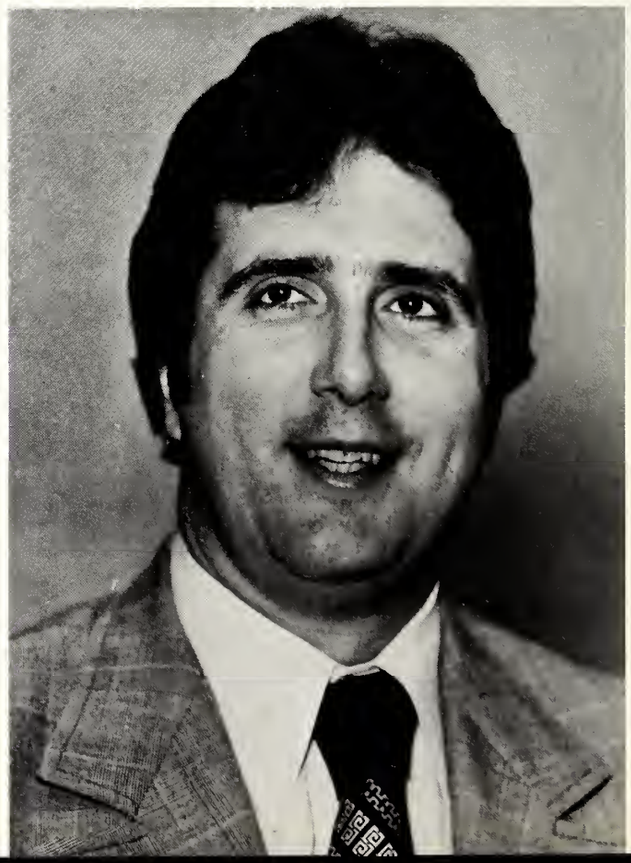

Bobby Watson, Coach, Bethel Park, Pa.

Greg Knipping, Sports Info. Director

Bob Hudson, Asst. Athletic Director

Marv Bates, Sports Broadcaster

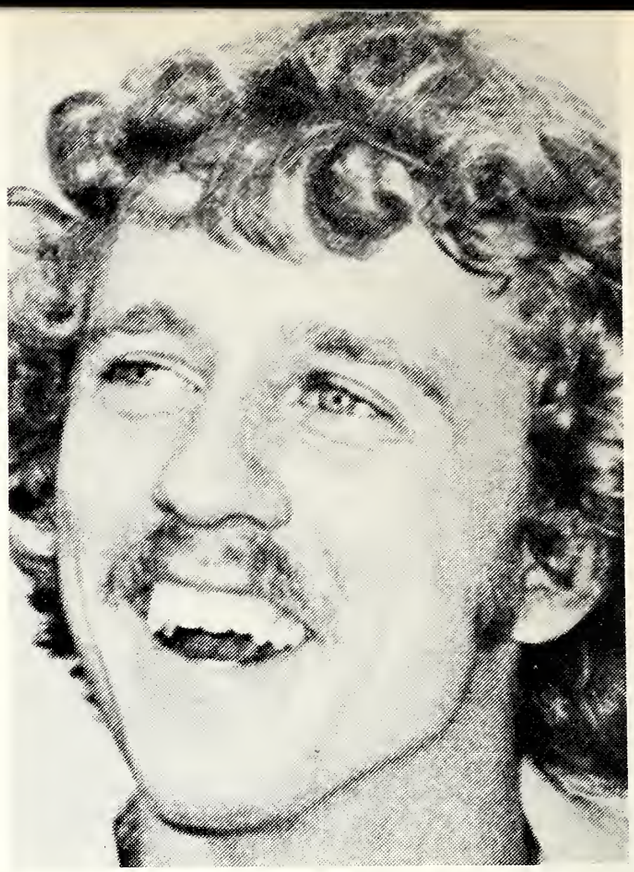

Mark Kniese, Trainer

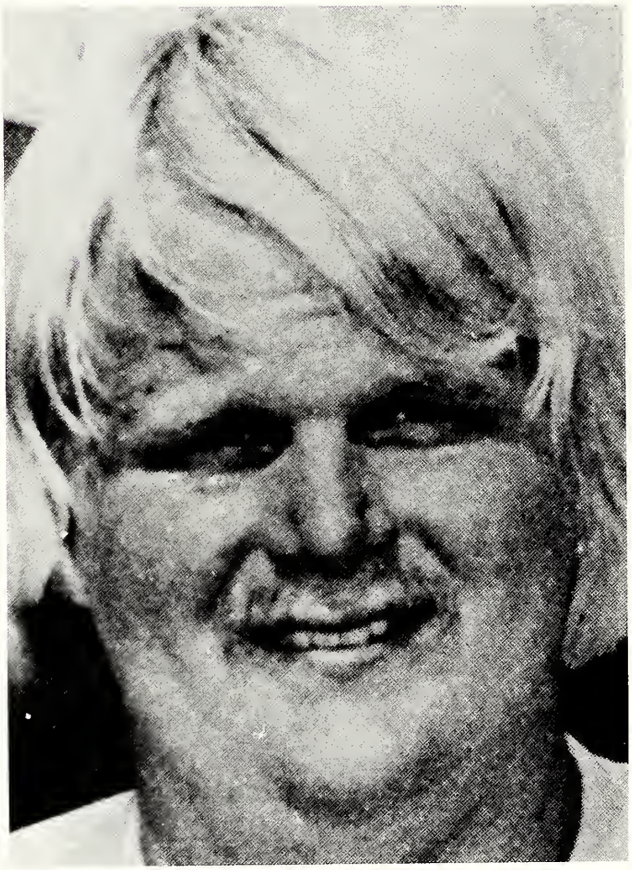

Mark "Tank" Kirkpatrick, Manager

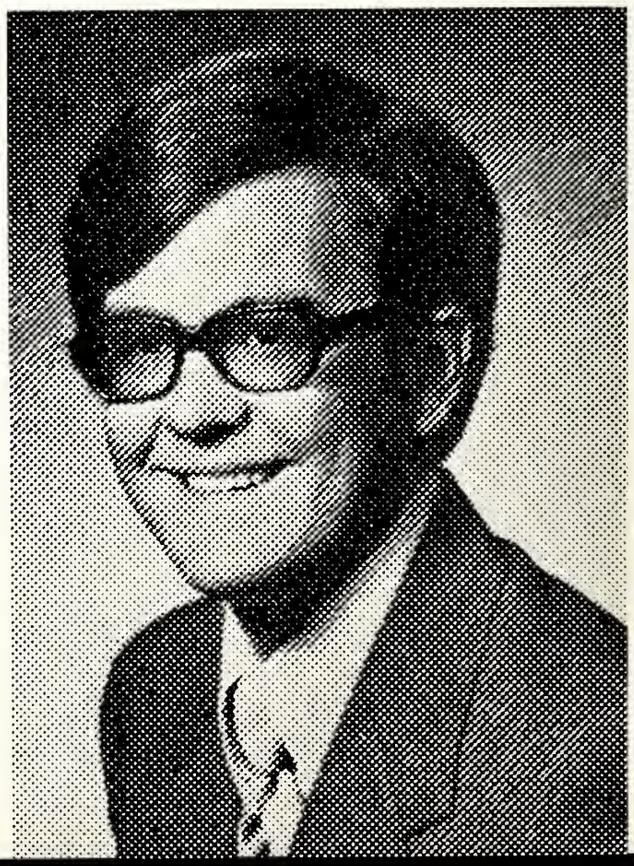

Jeff Bohnert, Manager

Charles Shike, Controller

Friends of the University

Maurice King—Moutoux Furniture
Charles Goad—Goad Equipment Co.

National Jet Service Personnel

Jim Stewart—President
Bill Hartford—General Manager
Paula Smith—Flight Attendant
Ty Van Pham—Pilot
Gaston Ruiz—First Officer

42
13

ACES

ACES

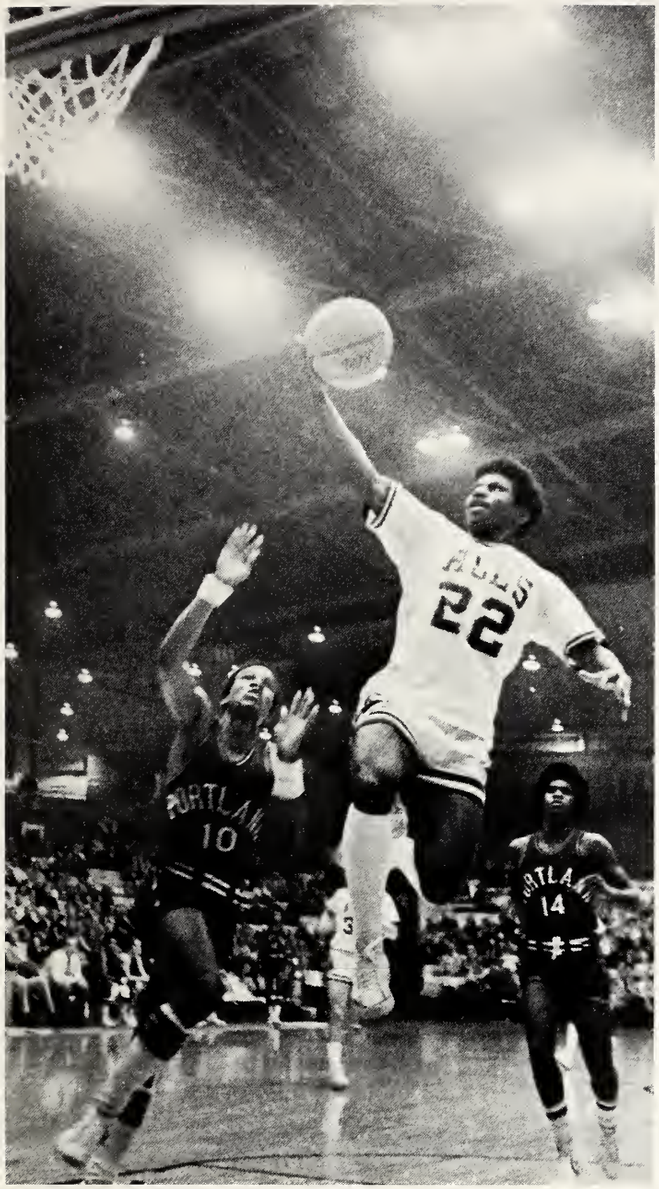
22
10
14

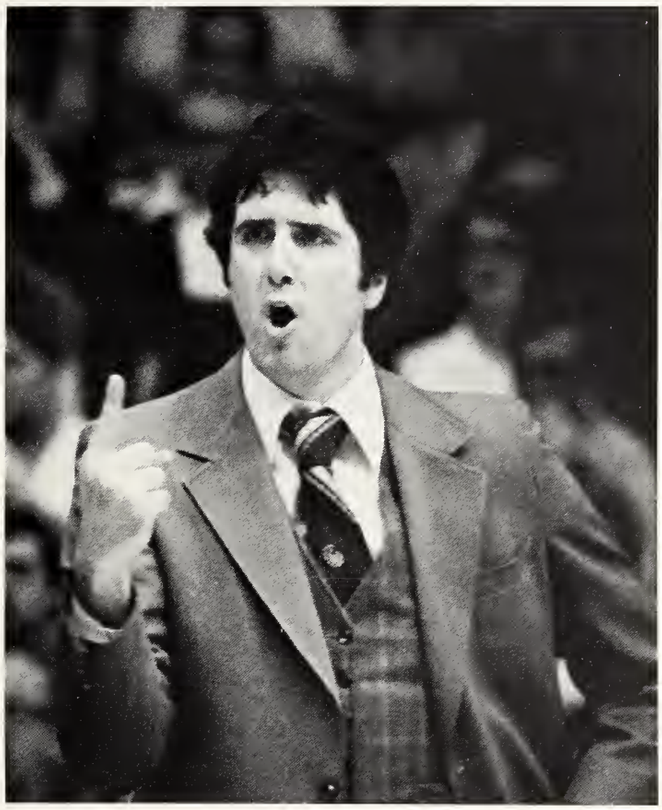

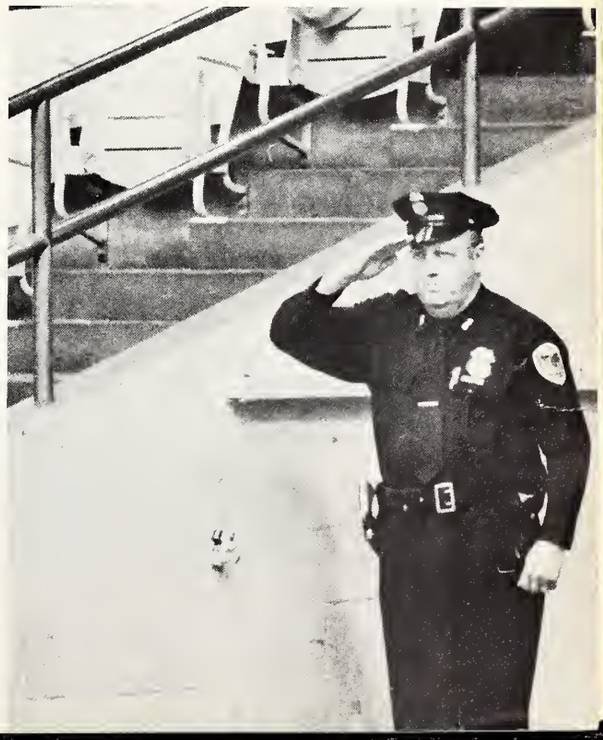

N51071

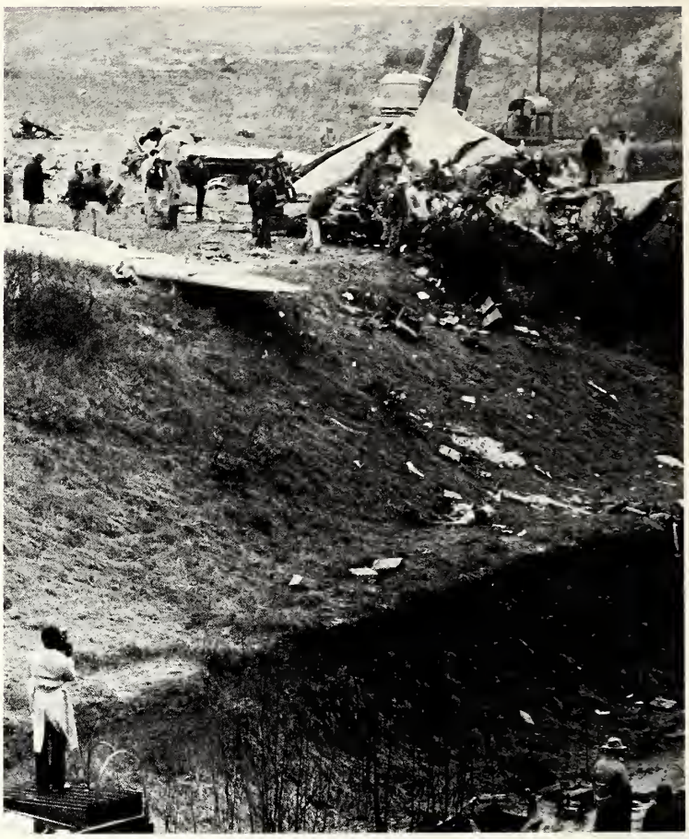

SONY TRINICON COLOR CAMERA
7 TV

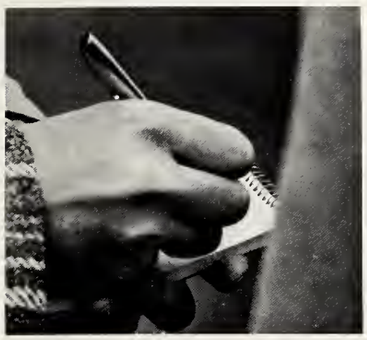

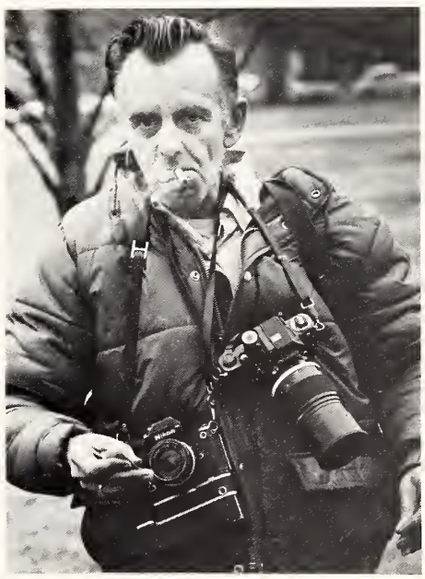

ACES
20
ACES
24

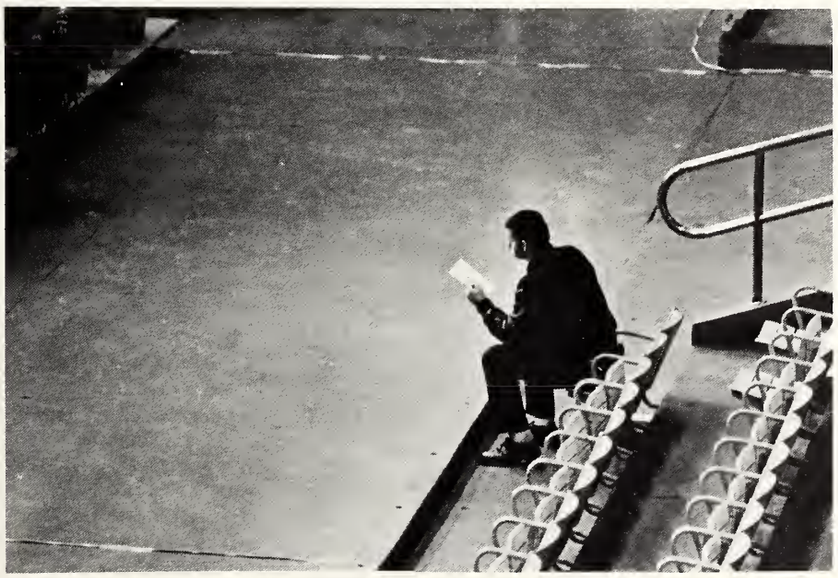

Seven minus one . . .

. . . seemed like simple subtraction until it was my one (pint of blood) that left what appeared to be an insufficient six. As I walked into the Union building I saw many others that seemed to be brushing up on their arithmetic the same as I. With pen in cold, clammy hand, I signed in and preceded to have my temperature and blood pressure taken. Three minutes later I thought I had a chance to leave with my original "seven pints." They had discovered I had a slight temperature; however, they also said that it was due to nervousness and sent me to the next station to wait and read the pamphlets on giving blood.

While educating myself about this activity, I felt a pain in my ear . . . was it possible that they would take one whole pint of blood from my earlobe? Later, I found that this was just another test to make sure that my "one pint" was healthy. I slowly crawled on a flat white table to lay down . . . there was no turning back now! With a freshly scrubbed arm, the moment finally arrived for the needle . . . I tried to relax . . . I looked around Great Hall at the others who had overcome the agony . . . then I was told to squeeze a cylinder every five seconds to help pump my "one pint" into a bag. "Is the needle in yet" I asked. With a small laugh the nurse explained it had been inserted at least two minutes earlier. "Where was the excruciating pain? . . . maybe it was all in the after-effect."

After my "seven pints" had been reduced to six, I slowly sat up, had a few snacks, and prepared to meet the "surprise after-effect." The after-effect I experienced wasn't really felt in my arm but in my chest . . . my heart was a little warmer and my life experiences a little more complete.

At left: Alan McGinnis shows how easy it is to give that all necessary one pint. Above: There was a great turn out for the blood drive. Most of the day was this busy. Below: After giving blood, the volunteer would wait to get back her strength at the snack table.

UE blood drive a success

Men's IM Basketball

Place	*Record*
LCA	7-0
Hale	6-1
PKT	5-2
BSU	5-2
TKE	3-4
SPE	3-4
SAE	2-5
Hughes	1-6

Anticipating a throw from an opponent, a Hale Hall player jumps for interception, as shown below. Right, LCA player picks up the rebound from an incomplete basket.

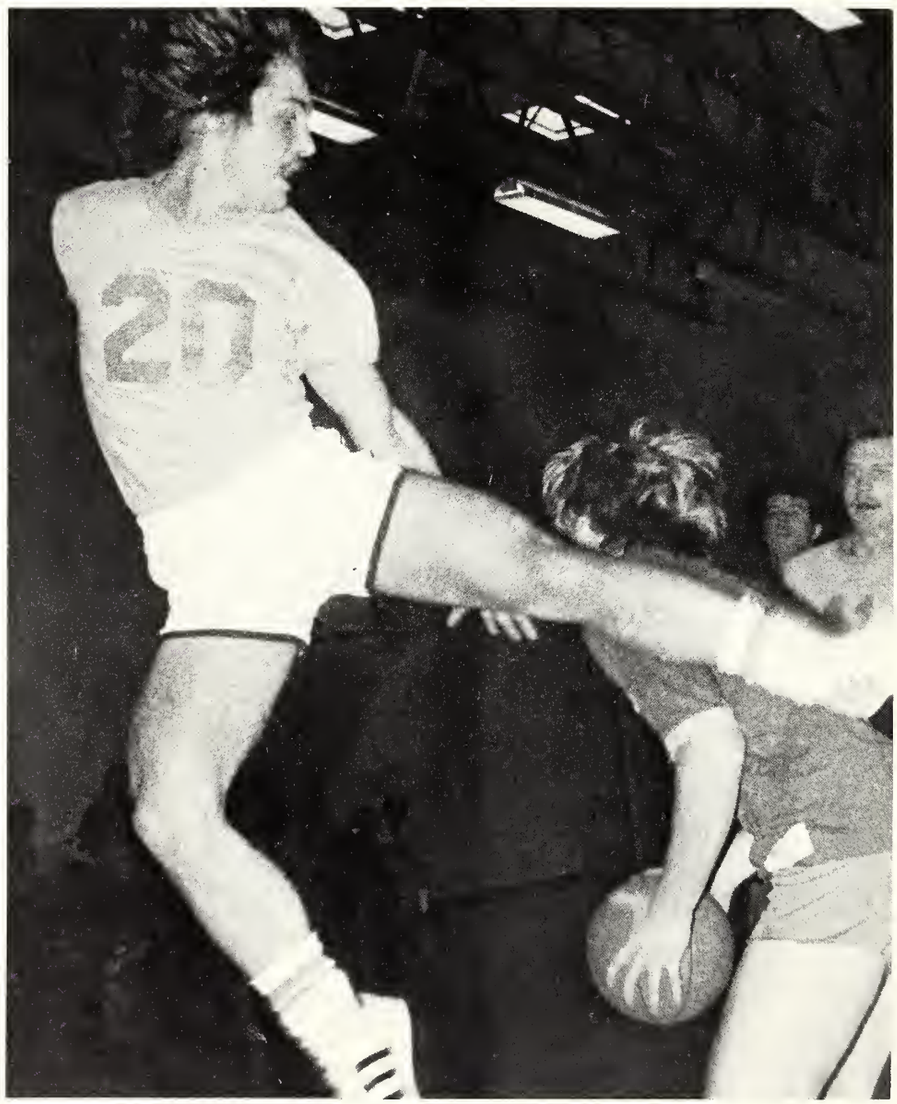

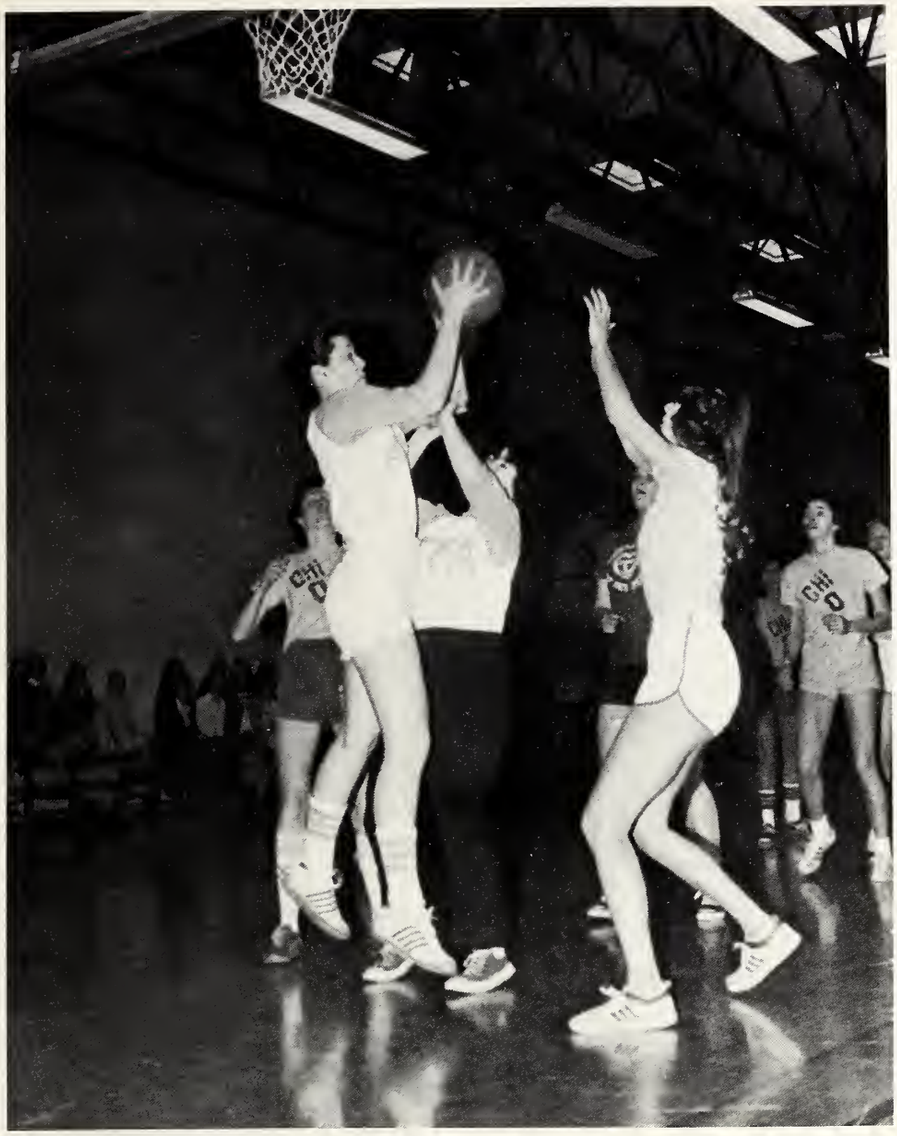

Women's IM Basketball

Place	*Points*
Zeta	100
Brentano	75
Chi Omega	75
Morton	60
Moore	50
Phi Mu	40
AOPi	30
Hughes	20

Left, a Zeta nabs the rebound away from a Chi Omega. Hughes and Morton battle for the ball as it rebounds off the hoop as shown below left. As shown below right, a Chi Omega takes a jump shot over a Zeta defender.

Meanwhile . . .

IM Wrestling

Place	*Points*
SPE	80
LCA	45
TKE	39
PKT	37
SAE	25
Hale	forfeit
Hughes	forfeit
BSU	forfeit

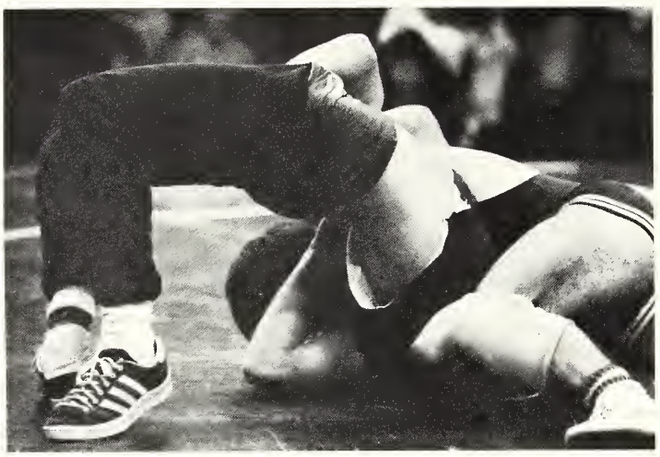

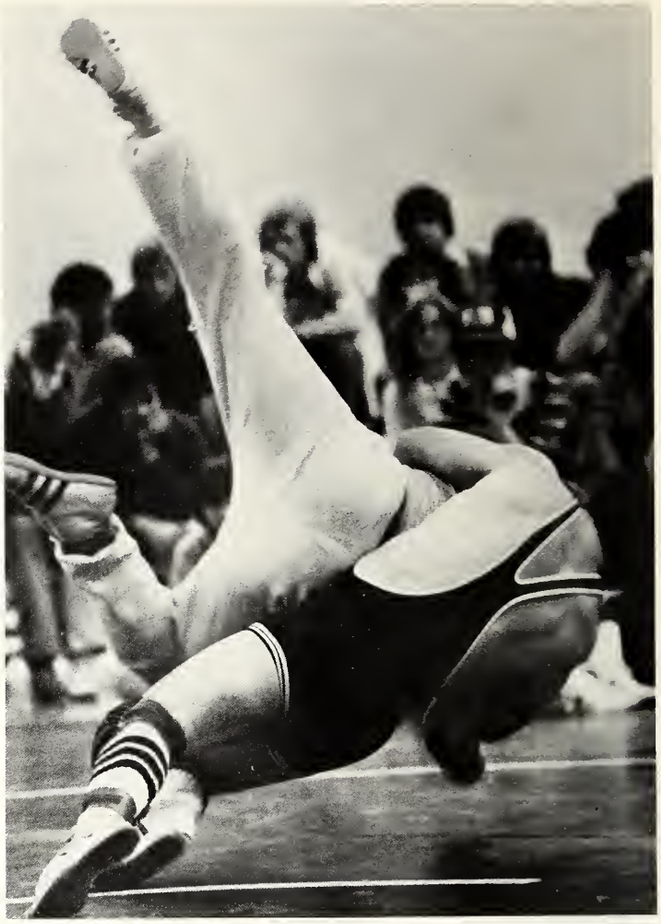

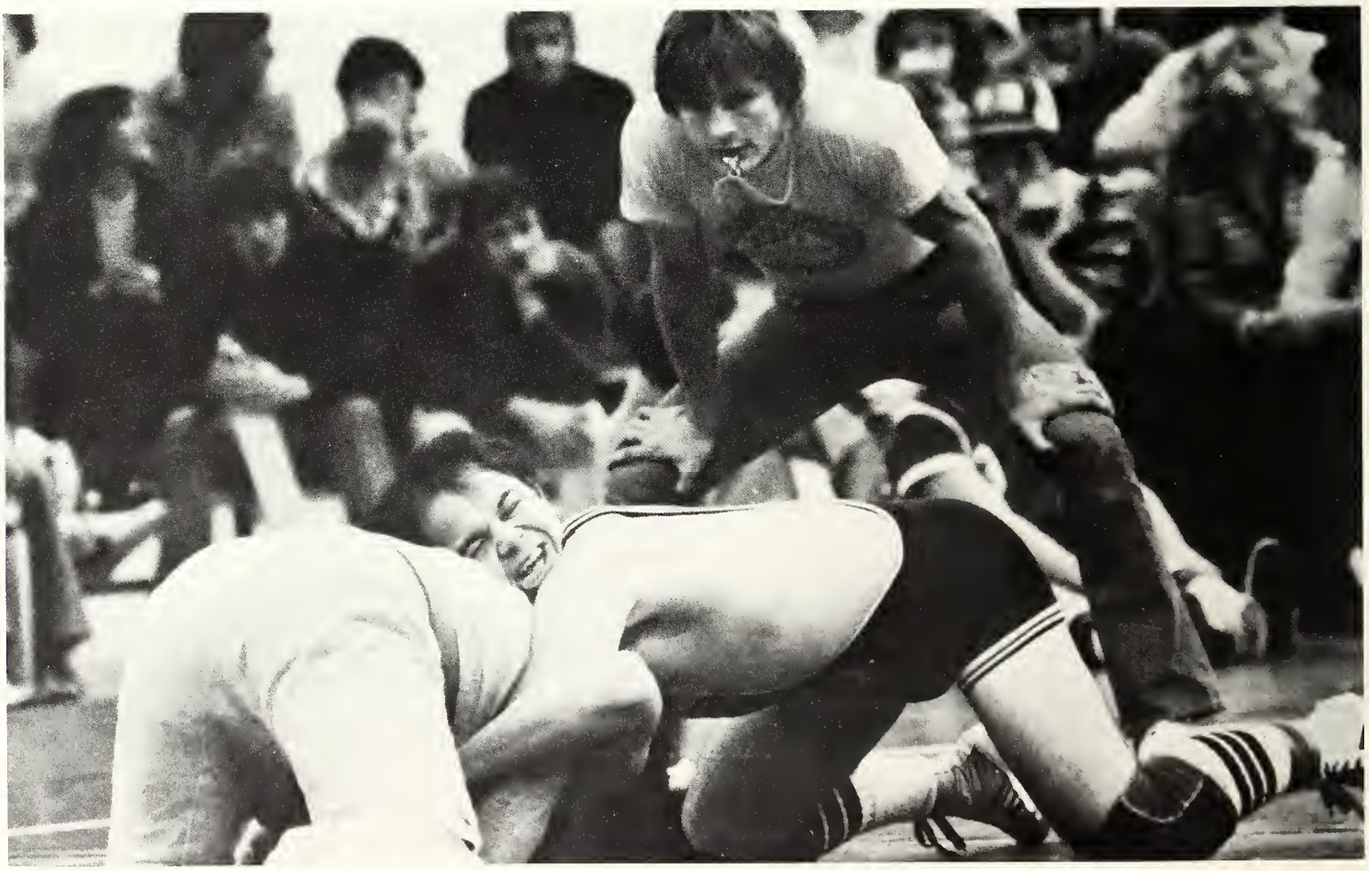

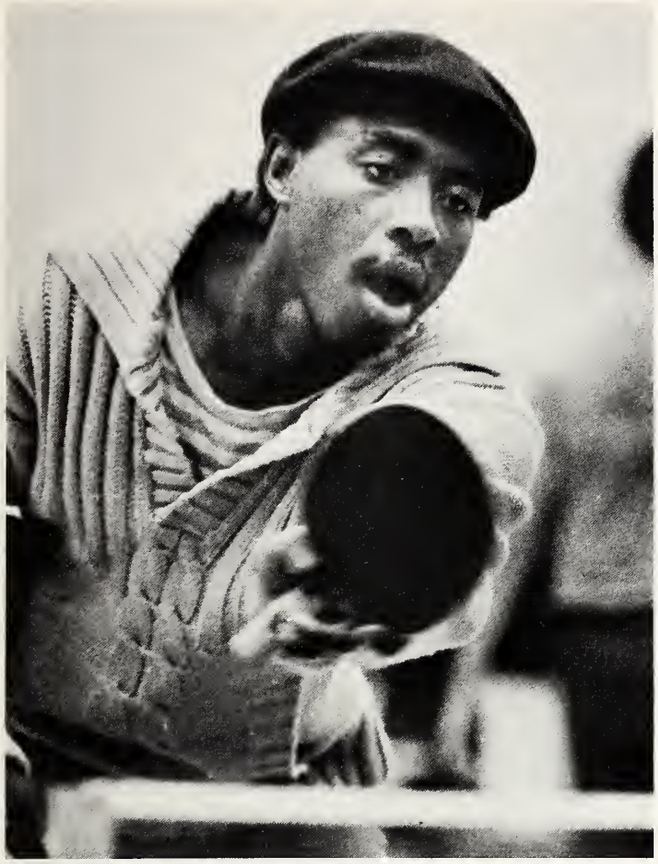

Men's IM Paddleball

Place	*Points*
Hughes	33
SPE	12
PKT	4
Hale	3
LCA	3
SAE	2
BSU	1
TKE	forfeit

Women's IM Paddleball

Place	*Points*
Chi Omega	100
Morton	80
Phi Mu	70
Brentano	60
Zeta	50
AOPi	40
Hughes	30

Women's IM Badminton

Place	*Points*
Brentano	100
Moore	80
Zeta	70
Phi Mu	50
AOPi	50
Chi Omega	50
Morton	30
Hughes	20

Winter Whispers is no Hush-Hush Affair

After making some major changes in the format and completing an extensive advertising campaign, Residence Hall Council was rewarded with a record turnout for their winter formal, Winter Whispers. This year, there was a buffet dinner held in the Executive Inn before the dance, with 152 couples attending. At nine o'clock, everyone walked across the street to the Gold Room of the Civic Auditorium, to dance till twelve to the music of Lynx. Punch, cheese, and crackers were served throughout the dance, and at the end, two fifty-dollar cash door prizes were awarded to Julia Gilligan and Tim Ralph.

On January 20, 1978, the crowd came to dance, and dance they did! Above, Cindy Kramer and Kim Harris register for the door prizes, while Linda Hughes watches for the camera.

While some found the punch and cookies in great demand, others, such as Roger Garrett, below, were caught by the roving photographer while trying to put the "make" on his date, Lisa Welker. At the other end of the room, where the band was entertaining, some danced, and some didn't, as Steve Hipfel and Liz Wilcox illustrate.

Varsity Wrestling

Opponents

Little State	4th
Indiana Central	15 30
Nebraska-Omaha	11 38
MacMurray Inv.	2nd-17th
Southeast Missouri	25 22
Hanover	27 24
IUPU-Indianapolis	29 32
Wheaton Inv.	4th-4th
ICC Meet	3rd-4th

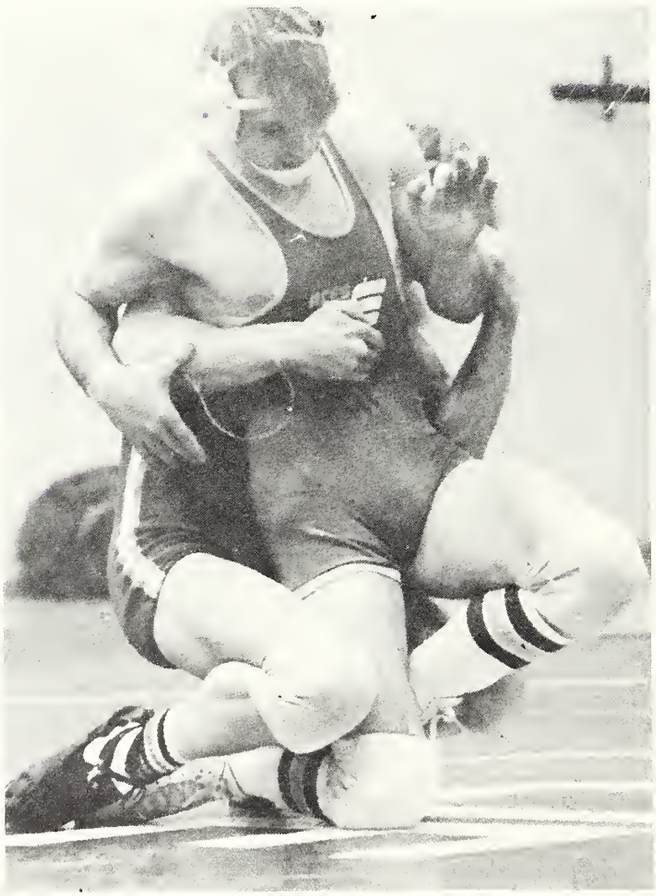

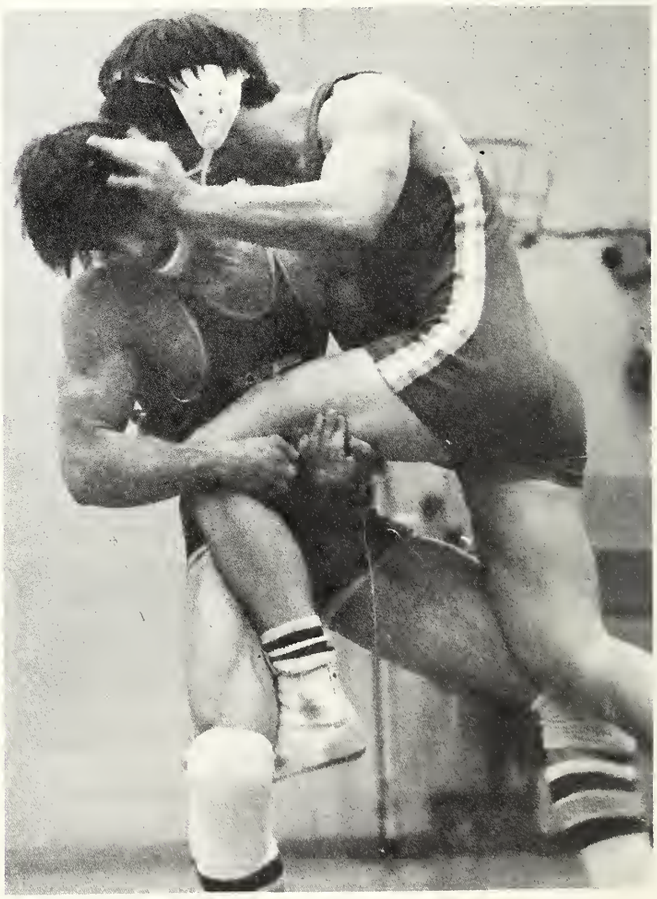

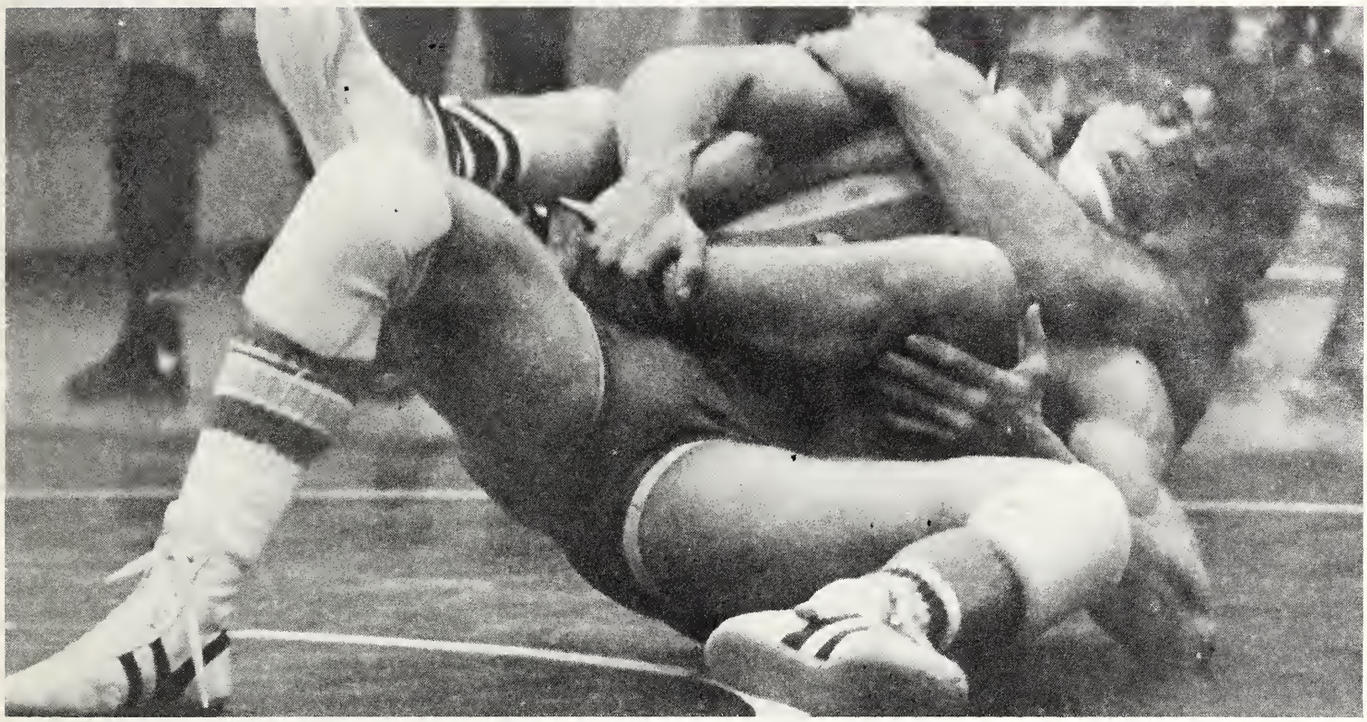

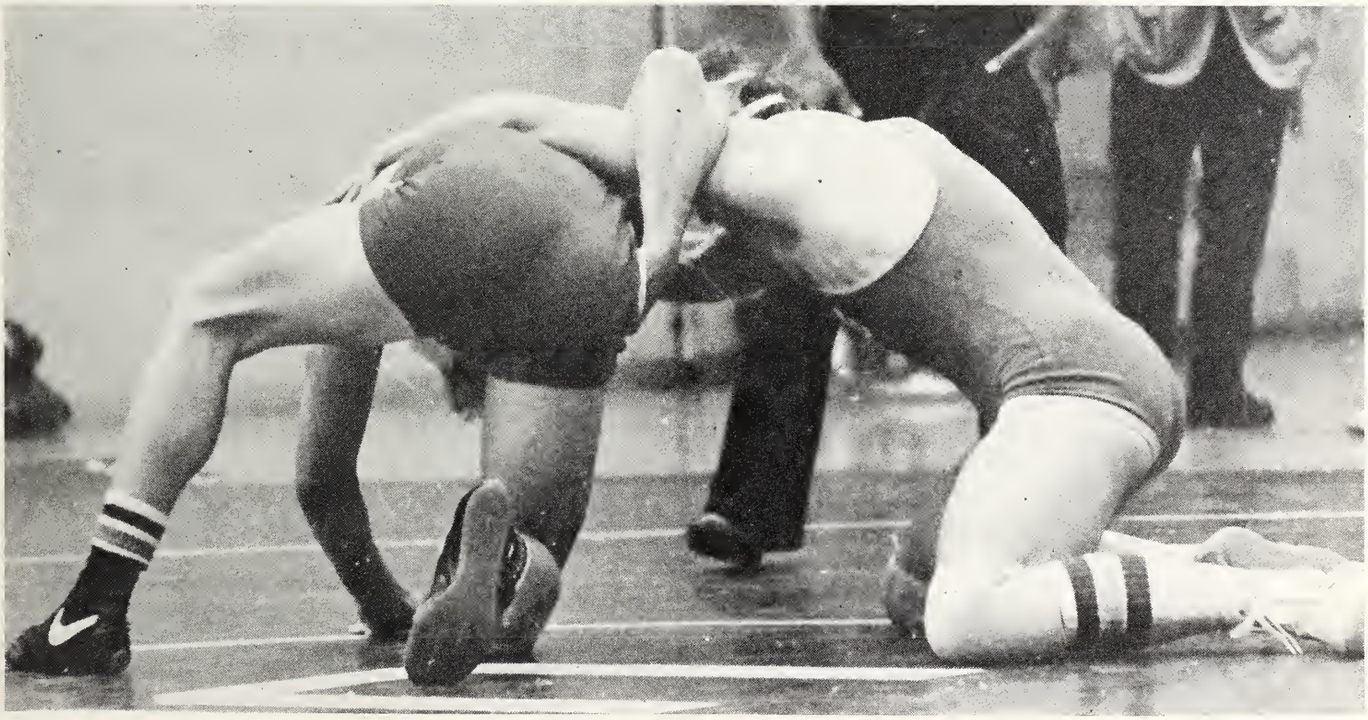

Coming from behind, Phi Mu's win U-Sing

The theme for this year's University Sing was "Commercial Land" and Phi Mu sorority won both the women's division title and the overall title with their theme of "Breakfast Foods". (as shown in the picture below) Their director was Paula Schumaker.

Phi Kappa Tau was narrowly edged out for the overall championship and were the winners in the men's division. Their theme was "Sleepwear" as shown by the singing quartet of (L to R) Kent Parr, Dave Randle (director), Mark Fenn, and Mike Armbruster.

ZTA was second in the women's division with the theme "Things Found in a Medicine Cabinet" with director Bev Skur.

Above: These singing and dancing Alpha Phis demonstrate their abilities in this year's University Sing.
Left: The women of Chi Omega show the form that their Best Director, Susie Estridge, taught them.
Below: Brad Baer takes his place in the spotlight to help bring the first place trophy in the men's division home to Phi Taus.

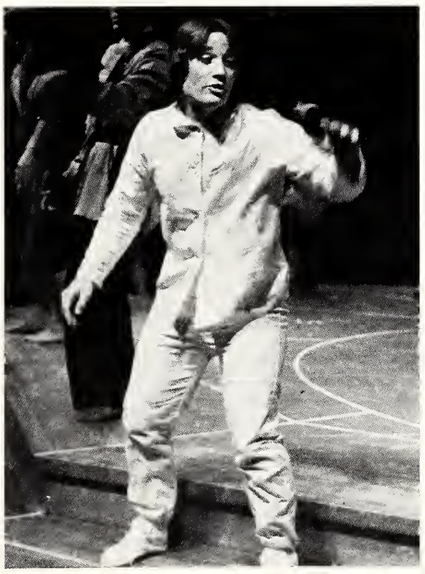

There was good news and bad—in 1977 . . .

Equal Rights Amendment . . .
moved fast forward with state support; later some states reneged on their ratification.

Hydroelectric Power Failure . . .
brought 25 hours of hot, humid nothingness to New York City in July.

President Carter . . .
included concern for human rights in relationships with other countries.

Economic Expansion . . .
reached its highest peak ever in 1977, but inflation began pinching consumers.

Tractor Parades . . .
throughout America illustrated farmers' protest against decreased profits.

"Star Wars" . . .
A phenomenon in space fiction movie-making.

New York Yankees . . .
won World Series from Los Angeles Dodgers on improbable heroics of Reggie Jackson.

Son of Sam Killer . . .
David R. Berkowitz was captured and pleaded guilty to six brutal murders in New York, ending months of fear for people in Bronx, Queens, and Brooklyn.

Laetrile . . .
debates continued on whether it is a reliable relief for cancer victims or a ripoff.

Bill Cosby . . .
received Ph.D. from University of Massachusetts.

Elvis Presley . . .
all-time favorite rock-and-roll singer died August 16.

Trans-Atlantic Pipeline . . .
was completed and started moving crude oil from above the Arctic Circle to a North American market.

Cyrus Vance . . .
was confirmed by U.S. Senate as Secretary of State.

Bing Crosby . . .
beloved actor-singer died October 14.

Begin and Sadat . . .
used chess board strategy with each other while Middle East was continued on and off.

Demonstrations . . .
against nuclear plants in U.S. put emphasis on environmental safety.

Stevie Wonder . . .
won four Grammys.

DC-3 Plane Crash . . .
December 13: A small plane crashed in Evansville on a cold, rainy night. Twenty-nine beloved friends, relatives, and classmates were taken.

. . . And in 1978 . . .

Russian Flu . . .
swept U.S.S.R. and then flew to U.S.

President Carter . . .
made a nine-day, 18,500 mile journey to seven countries: Poland, Iran, Iraq, India, Saudi Arabia, Egypt, France, and Belgium. Later vexed European allies by postponing production of neutron bomb.

Episcopal Church . . .
experienced a split over the issue of ordaining women priests.

Anita Bryant . . .
planned to begin a program for the rehabilitation of homosexuals.

Coal Strike . . .
lasting over three months during bitter winter weather brought hardships to many, including the strikers. Coal shortage threatened close-down of schools and businesses.

California Proposition 13 . . .
was voted in by citizens, cutting property taxes to core. Decreased budget threatened cut-back on public jobs.

SEX . . .
replaced cowboys on television. Videosex raised ratings and protests.

Hustler Magazine . . .
founder Larry Flint, who branched out from pornography to religion, was shot by unknown assailant.

Woody Allen . . .
big man on Academy Awards night when "Annie Hall" won four awards.

Abortion Clinics . . .
set on fire in Ohio, Nebraska, and Minnesota by Right-to-Lifers.

Italy's . . .
former Prime Minister Aldo Moro was kidnapped and murdered by terrorists.

Israel . . .
celebrated its thirteenth birthday in May.

Panama Canal Treaty . . .
was ratified by Congress. A long, hard-fought battle was won by President Carter.

Betty Ford . . .
won the admiration of Americans with her candor and courage in her battle against dependence on drugs and alcohol.

Super Bowl . . .
champions Dallas won over Denver 27-10.

Charlie Chaplain . . .
comic genius and star of silent movies died at age 88 in Switzerland.

Bob Crane . . .
of "Hogan's Heroes" was beaten to death in a hotel while on location for a movie.

UET presents a musical "A Christmas Carol"

The University of Evansville Theatre presented a musical version of Charles Dickens' A CHRISTMAS CAROL under the direction of John Lutz. Drama student Dale Wilson provided the original lyrics for the classic. John Baker brought the tight-fisted Scrooge to life along with the support from Shaun Madding as Tiny Tim and Darrell Troutman as Bob Cratchit. UE math professor Clark Kimberling provided the music for the 1843 publication. Shanklin theatre provided the perfect showcase for a dazzling play that showed the inventive nature ever present in the minds of the UET performers.

Cast of Characters

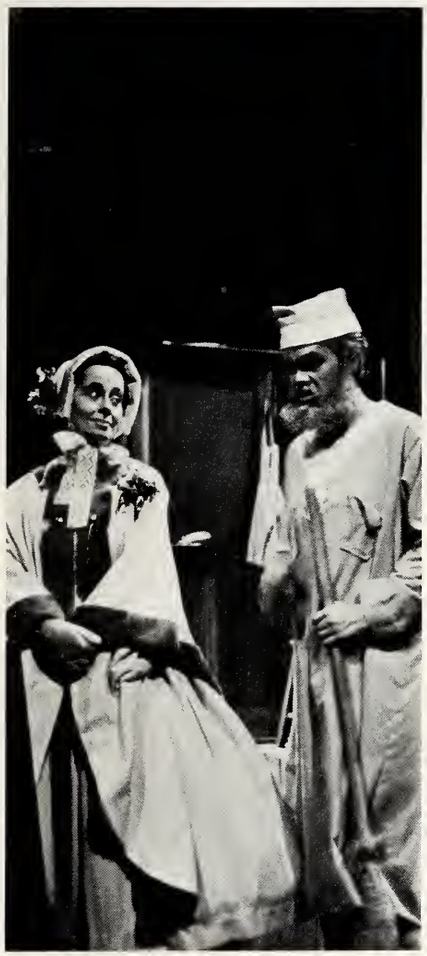

Ebeneezer Scrooge .....John Baker
Jacob Marley .....Greg Malone
Bob Cratchit .....Darrell Troutman
Mrs. Cratchit.....Jan Ong
Tiny Tim .....Shaun Madding
Martha/Fanny.....Sara Honnigford
Alexander .....Scott Armstrong
Nephew Fred/John .....Cary Noble
Harriet/
Mrs. Fezziwig .....Deborah Brooks
Augustus Snodgrass/
Mr. Fezziwig .....William Warner
Beolinda .....Donna Brown-Deiken
Mr. C. D. .....Christopher William
Ghost Christmas Past ...Cheryl Heath
Ghost Christmas Present ..Bill Daniels
Ghost Christmas Future Mark Jackson
Molly Bee .....Sharon Rolf
Tracy Tupman.....Kim Bitz
Alfred Jingle .....Richard Barletta
Blind Beggar .....Christopher Dudley
Mrs. Snagsby .....Sue Hendershot
Thomas Gradgrind ....David Sturgess
James Steerforth ...Scott Whiteleather
Catherine Hogarth .....Clare Henkel
Ellen Ternan .....Kathie Dupont

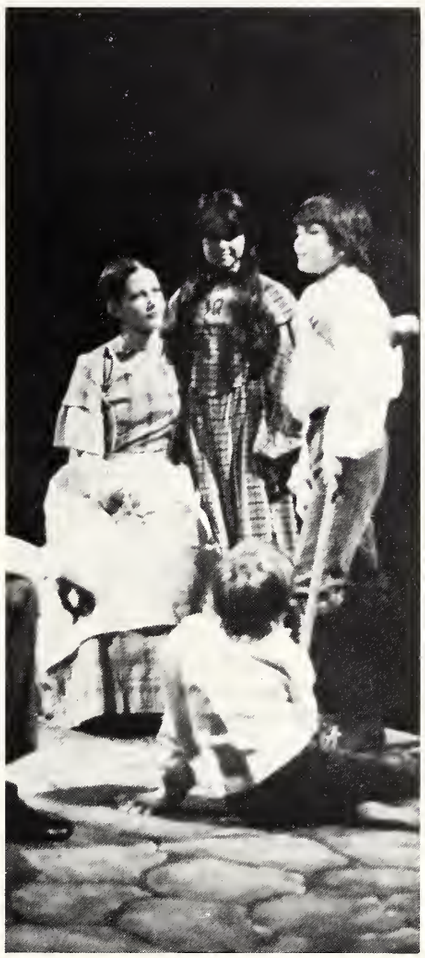

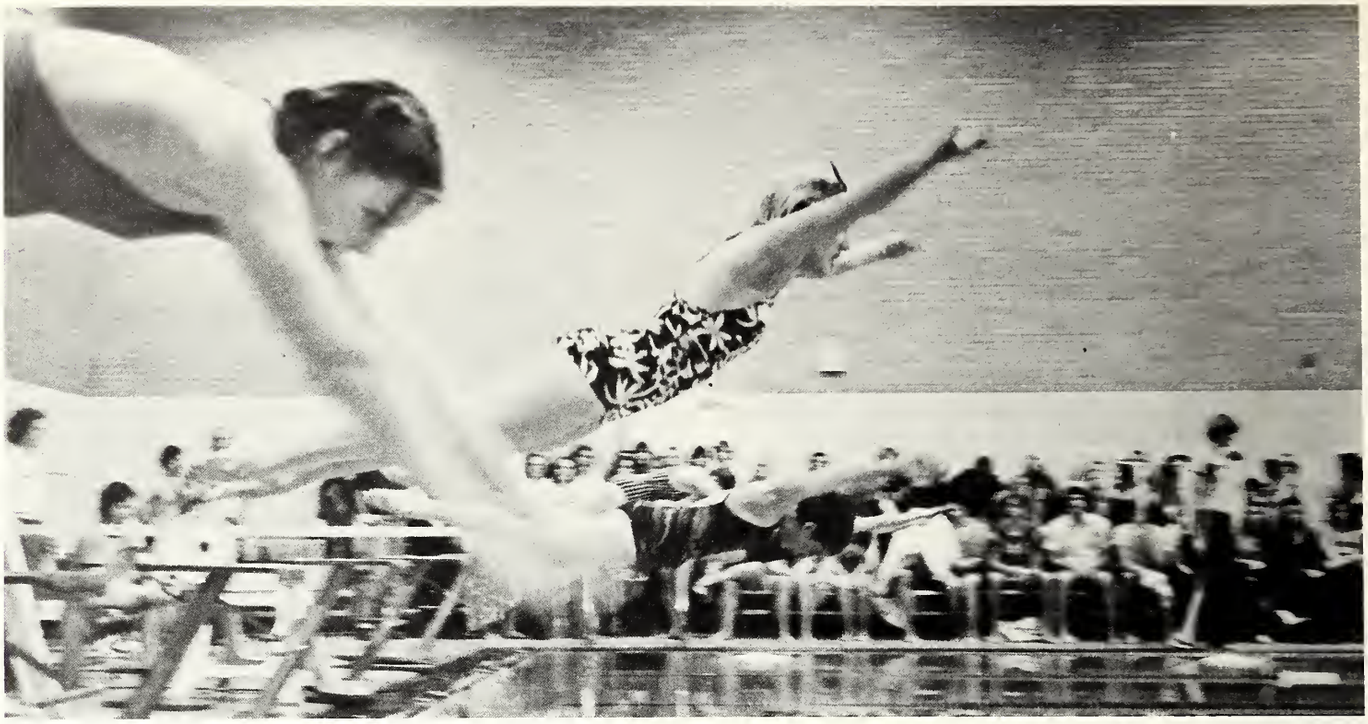

Chi Omega and Lambda Chi Alpha Lead in the Big Splash Contest

In heated competition for this year's first-place position in Intramural swimming, Chi Omega and Lambda Chi Alpha took the positions in their divisions. The Chi-O's and Brentano were in close competition the entire meet, even to the last event, which was to determine the Chi-O's the winner by three points. In the men's matches, the Chi's came out on top with a score of 86 points, while Hale Hall placed second with 77 and Hughes captured third with a score of 41.

As Leo Reed watches the competition (above), the Chi-O's behind him keep up the spirit that helped them to overcome Brentano Hall in the last event for a first place. Below, in the men's freestyle, the intensity of the night shows in the tightness of the pack halfway down a length. As one swimmer seems to be submerged in her efforts (below right), George Benya of Sig Ep finds the breathing best on top of the water.

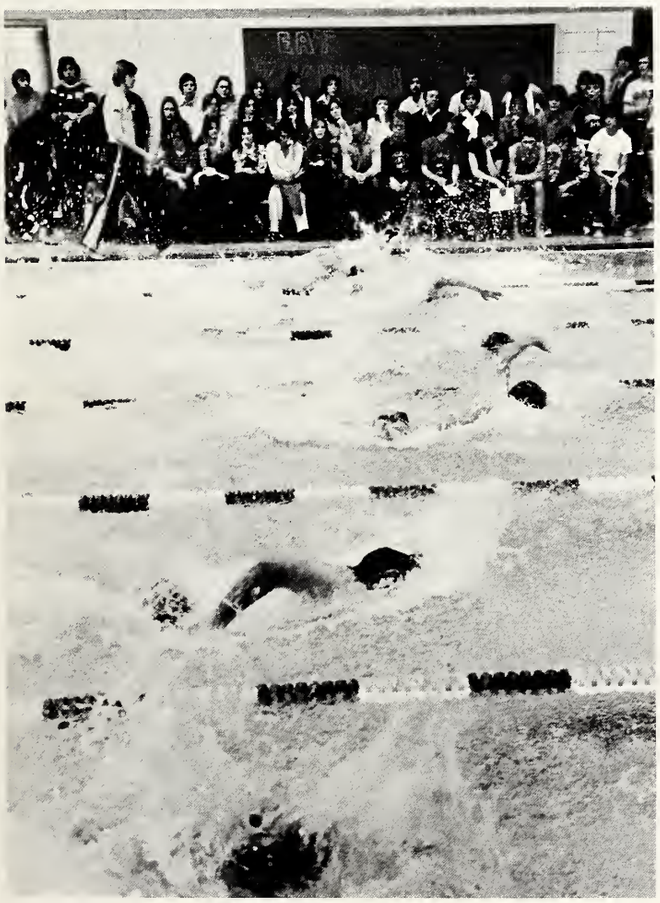

Swimmers: Men finish most successful season Women begin new sport at U.E.

The Mermen of the University of Evansville swim team finished their best season by taking the I.C.C. title in a contest in which they were rated the underdogs.

Leading them were senior Mike Waldorf, who set two new records, in the 50 and 100 yard freestyles. He was also a part of the record-setting 400 yard medley relay team and copped two second places in other events.

The new record for the 400 was accomplished by the team of Waldorf, Rod Gray, Jim Slear, and Jeff Wise, turning a time of 3:42.58 to overturn the old time set by Wabash.

In diving, the Aces cleaned house in both the 1 and 3-meter events by taking the top three places in both. Mark Hardaway, Gary Goodman, and Mike Barnhill teamed to accomplish this.

The key to the snaring of the I.C.C. title and of the 9-1 season, however, was a strong and well-balanced team, which took points in events not necessarily by finishing first, but by finishing several swimmers in top positions.

The Women's team finished their first season 2-3, making a good start for the new sport.

Women's Team

Women's Swim Team: First Row: Karen Adcock, Gloria Cabrera, Bonnie Bingle, Diana Cabrera, Marcia Kiessling. Second Row: Carmen Talbott, Julie VanNess, Jane Ewers, Paula Degener, Julie Mann, Cindy Kaelin. Third Row: Carrie Bishop, Lynne Nash, Terry Tounge, Linda Hughes, Susanne Stemler, Michele McKisic. Kris Hurt and Manager Sharie Pfeifer were not present when the picture was taken, and the Coach was Beverly Winstead.

Men's Team

Men's Varsity Swim Team: First Row: Manager Warren Dressler, Ivan Rodriguez, Blaine Gerhard, Rod Gray, Jim Slear, Bill Pickering, Mike Volpe. Second Row: Diving Coach Tom Henrichs, Jim Potthast, Jeff Wise, Mike Barnhill, Lee Sheppard, Andy Bailey, Mark Hardaway. Third Row: Head Coach Jim Stahl, Bill Fahey, Leo Reed, Gary Goodman, Mike Waldorf, and Joe Yuskaitis.

Women's Varsity Basketball end with 5-9

WOMEN'S BASKETBALL (5-9)

Coach: Becky Wineinger

Paducah Community College	27	99
Indiana University S.E.	49	58
Danville College	48	60
Columbia College	65	62
ISUE	51	43
Vincennes	34	74
ISUE	62	47
Oakland City	56	58
Franklin College	50	79
Vincennes	53	52
Indiana U—Indianapolis	68	71
Indiana Central	54	59
Oakland City	63	57
Franklin College	41	79

Susan Kennedy battles for a loose ball as Lana Korff keeps back the opponents, shown far above. Above, the opponent draws a foul from Darla Edwards. Right, Nancy McDowell, Deanna Thompson, Beth Murray, Karla Farmer, Lisa Showalter, Brenda Finch, Becky Edwards, Susan Kennedy, Lana Korff, Salley Carpenter, Darla Edwards.

Memorial fund builds

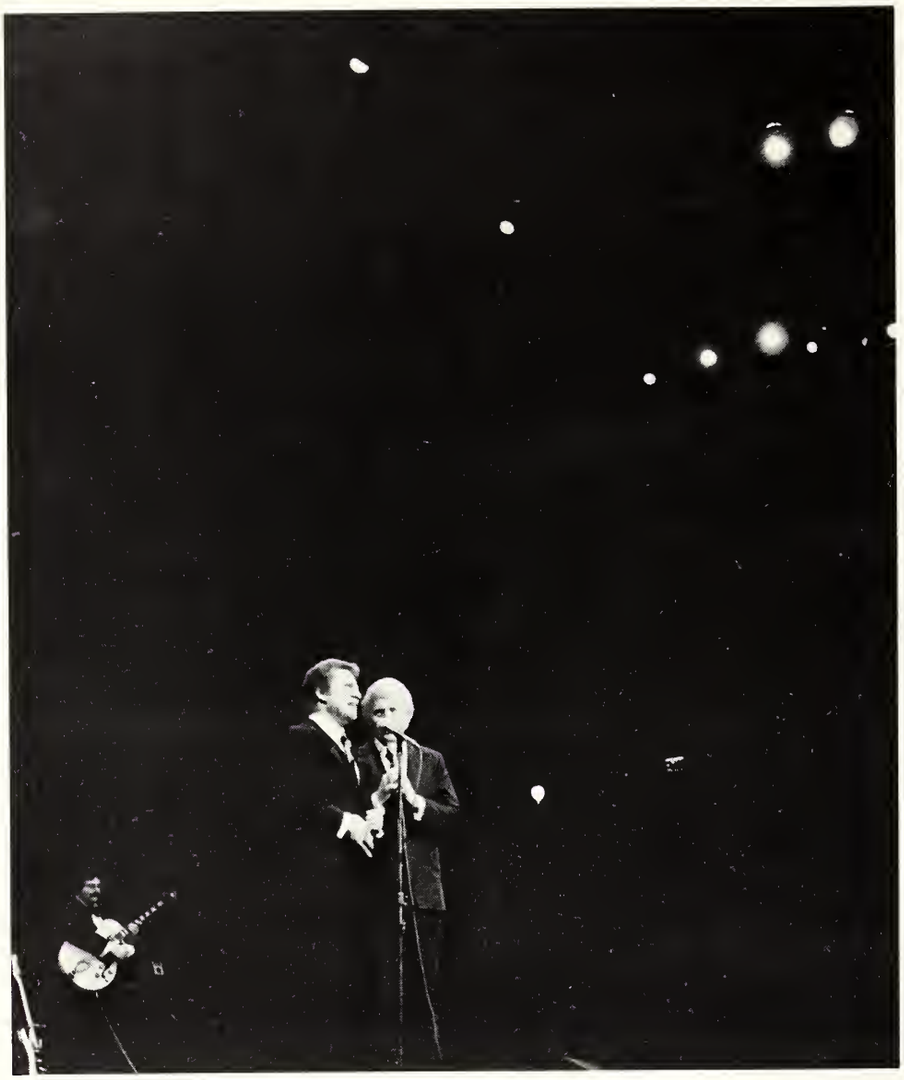

After the loss of the Ace's basketball team, there was a massive effort by the community and many persons and groups across the nation to help the University of Evansville in its difficult rebuilding process. There were several aims in what became known as the Memorial Fund: to help replace money normally earned throughout the season; to fund recruiting and develop scholarships for the future; and to fund the building of a Memorial Plaza behind the Administration Building.

In addition to donations, there were many benefits organized by concerned individuals and groups to help build the fund. Sherry Crawford and Dennis and Cree performed in Shanklin, the Holiday Tourney collected donations, the Pittsburgh Steelers played basketball for a stadium crowd for the fund, and Rich Little and Henry Mancini gave a benefit concert.

Ground-breaking for the Memorial Plaza was held on Founder's Day, March 30, 1978, with Senator Richard Lugar in attendance. From that point, work on the plaza progressed rapidly, with students helping lay the center bricks.

By summer it was finished, giving the campus a suiting memorial for those who died the night of December 13, 1977.

Women's Varsity Softball

WOMEN'S SOFTBALL (3-11)

Coach: Lois Patton

Ind. Central	3	20
IUPUI	21	32
E. Illinois B	9	16
E. Illinois B	0	38
Lincoln Trail	7	9
Lincoln Trail	5	27
ISUE	22	24
ISUE	16	13
Oakland City	7	23
Oakland City	16	6
IUPUI	3	13
IUPUI	14	11
S.E. Illinois	4	11
Marlan	8	11

Baseball Aces end season with 13-29 record

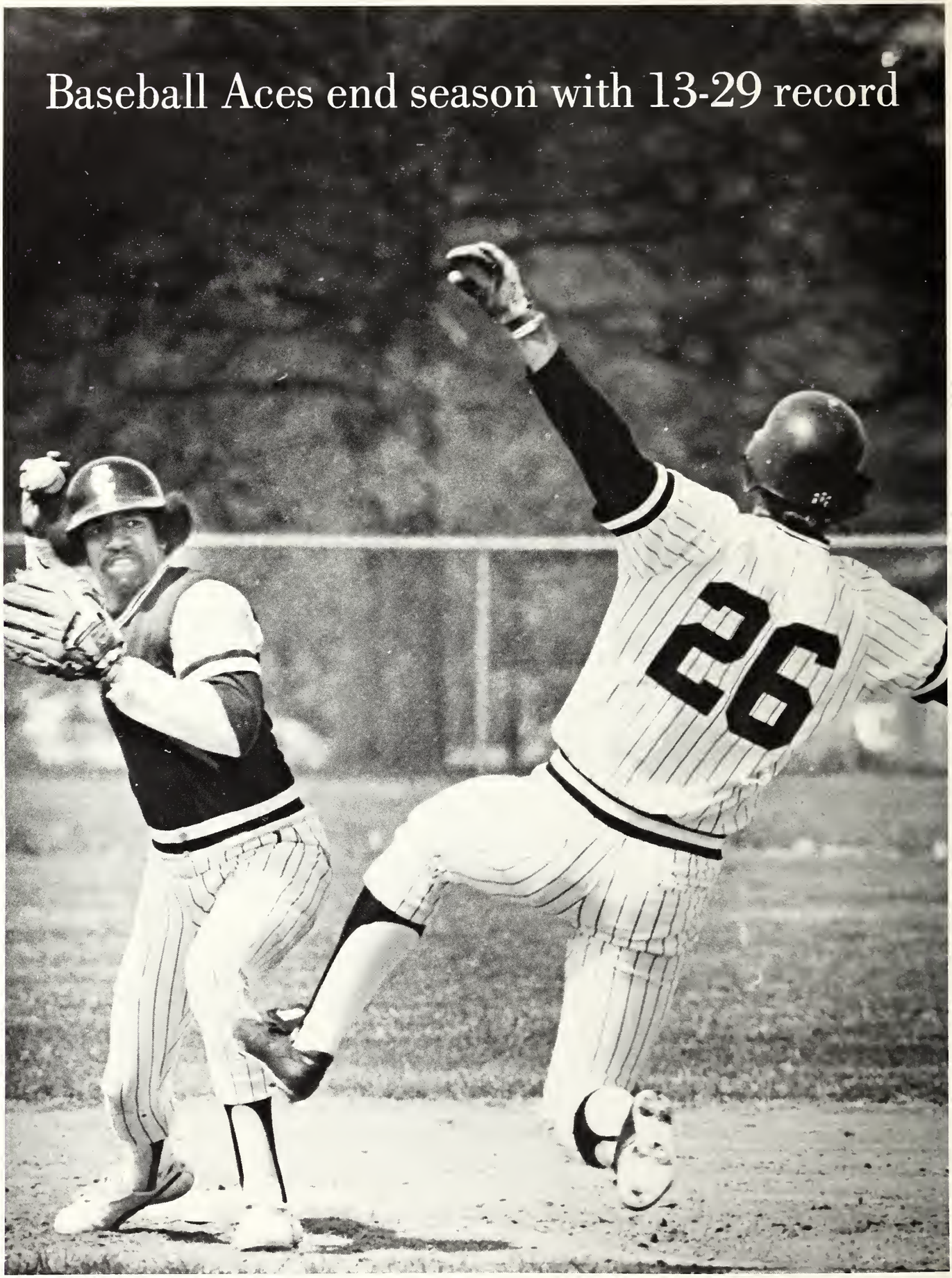

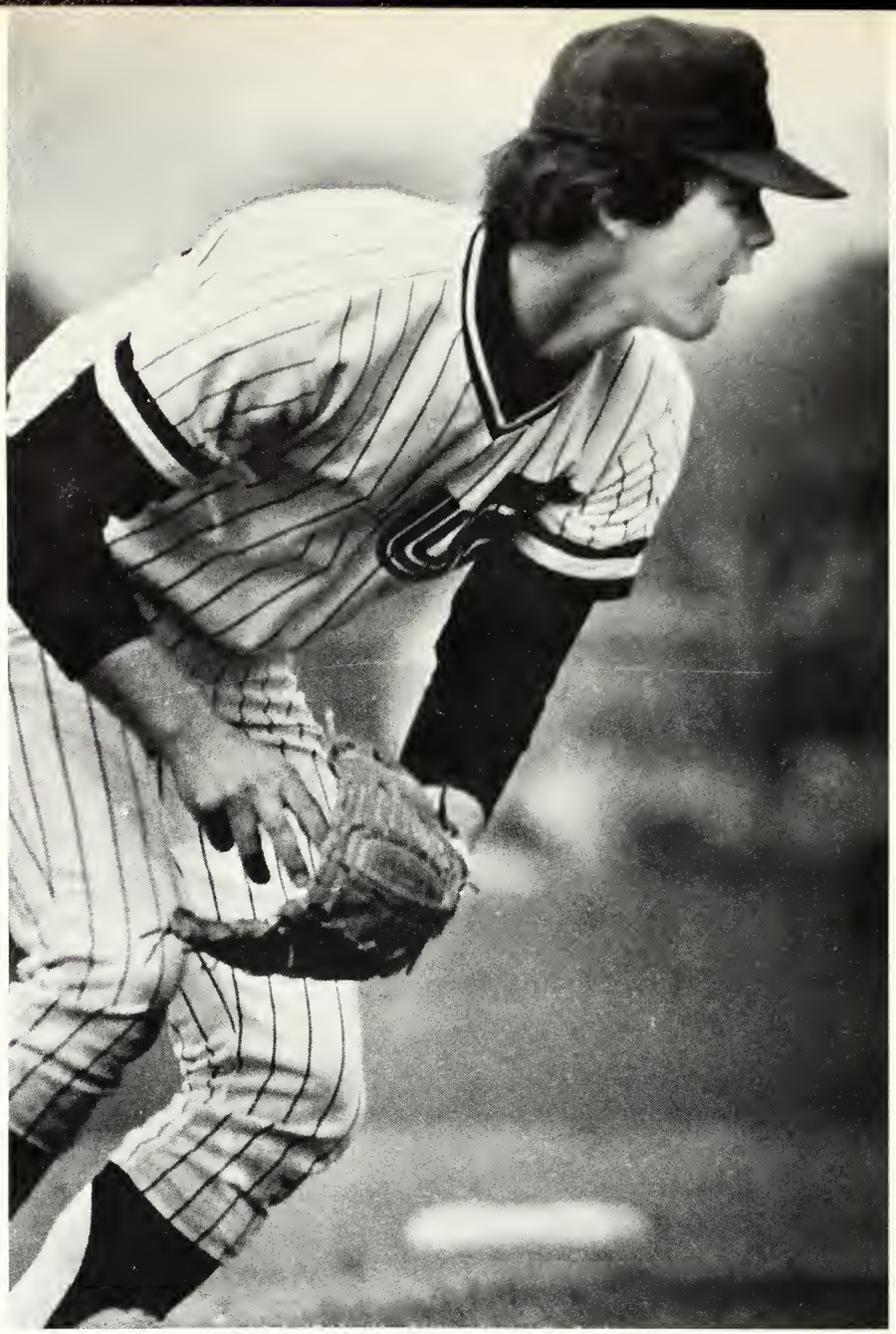

The University of Evansville's baseball team posted a season in what seemed to be a rebuilding year. First-year head coach Mike Platt worked the team hard, but the Aces could not produce enough wins. He hopes next spring will be a better season.

Members of the team were Lynn Riggs, Bill McCullough, Kyle Traylor, Steve Maler, Lonnie Burklow, Mike Brunton, Robert James, Dan Wagner, Tom Henrichs, Don Lilly, Cliff Petersohn, Kevin Perkins, Jeff Kissel, Steve Owen, Jim Malley, Dennis Herr, Peter Nolan, Gary Olson, Bill Bork, Scott Doerner, John Lambert, Ed Schultheis, Mark Peters, Dave Thuller, Mark Gillespie, Kurt Patberg, Gary Voegel, Jeff Bertsch, Frank Ehrensbeck. Final statistics in batting: g-42; ab-1092; r-155; h-251; 2b-39; 3b-10; hr-19; avg-.230; sb-46; sh-30; hp-13; bb-188; so-228; rbl-137. Final statistics in fielding: po-852; a-370; e-65; fielding pct.-.950.

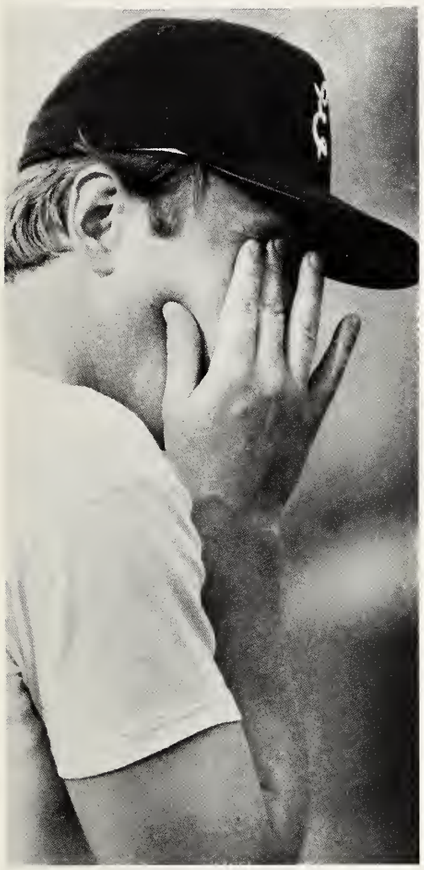

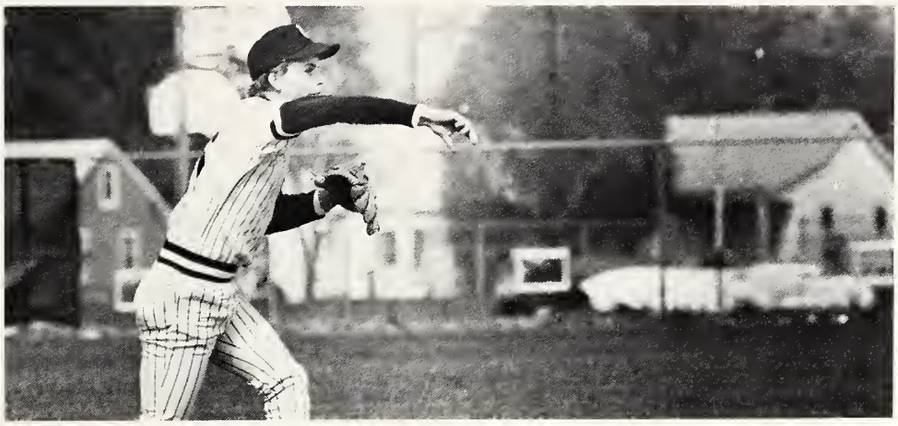

SAE Danceathon

1978 was the first year that Sigma Alpha Epsilon sponsored a danceathon for Muscular Dystrophy.

Out of the 14 couples that were sponsored by Greek and housing organizations, only two dropped out. The other 12 lasted the full 11 hours with only a ten-minute break every hour and a half. Also participating was ISUE's SAE chapter.

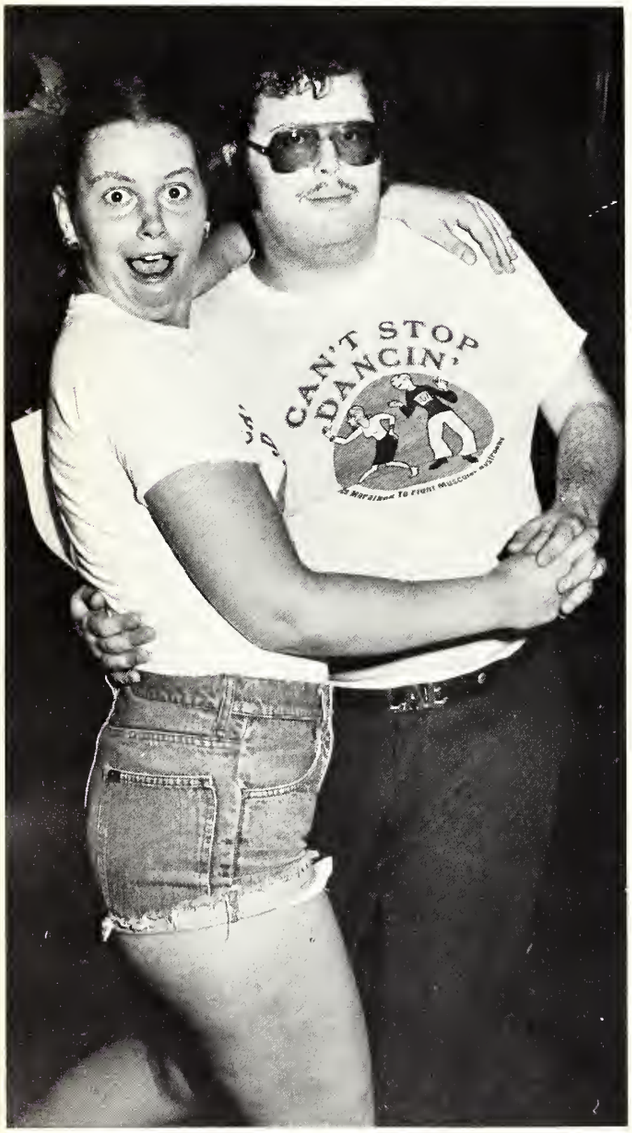

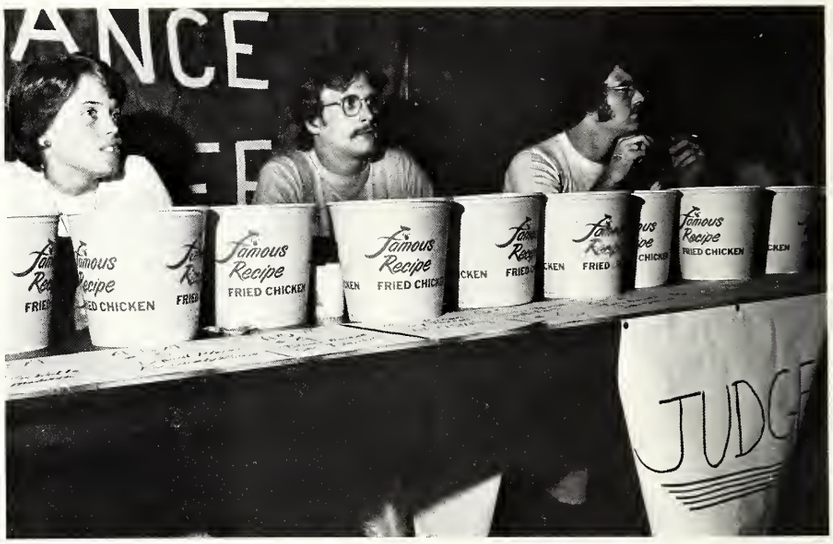

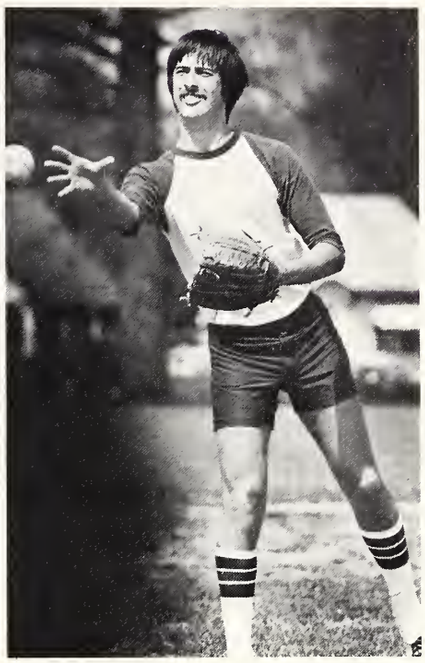

Men's Softball

Place	*Points*
SPE	100
LCA	80
Hale	65
TKE	65
Hughes	45
PKT	45
SAE	30
BSU	forfeit

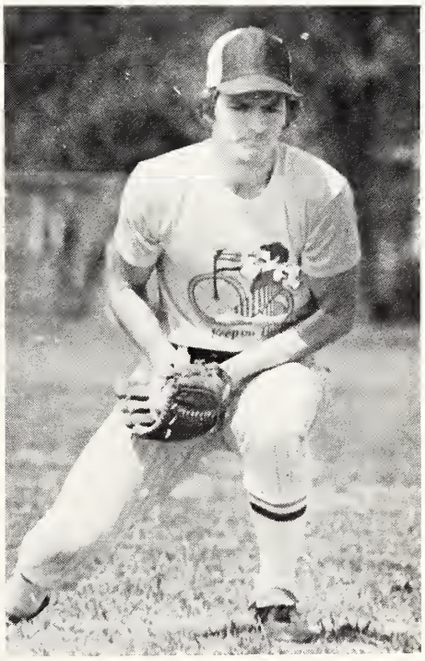

Phi Kappa Tau—Chi Omega take Musical Madness

After much hard work in rehearsals, the team Phi Kappa Tau and Chi Omega ran away with first place winning six out of seven possible awards before an audience of 400 in the 1978 version of Musical Madness. This year's overall theme was "Where the Wild Things Are".

The Phi Tau-Chi O team captured top honors in the categories of Music, Costumes, Choreography, Sets, Originality, and Carrying Out of the theme "Down in the Valley". The team was led by directors Matt Seeger and Liz Hyde.

The seventh category, the awards of best director, ended up in a tie with Karen Chaney from Alpha Omicron Pi and Dave Shulte from Sigma Phi Epsilon.

Runner-ups were Phi Mu-Lambda Chi taking second place with "Searching for Wild Things Cereal" and AOPI-Sig Ep finished third with "Roots". Also in the competition were Alpha Phi-TKE with "Toyland" and Zeta with "For Want of a Wild Card".

UE finishes new addition

The University of Evansville completed the building of a $2,700,000 Engineering Science addition. The major objective of this addition was the remodeling of the old building. Built in 1947, the old building served the University well, but technological progress in the last 30 years made substantial changes to the engineering and science laboratories necessary.

The existing 59,000 square-foot building will have completely remodeled classrooms and laboratories for engineering, chemistry, physics, biology, and computer science. It will also contain an advanced solar laboratory, science library, and resource center.

The new 300,000 square-foot addition will contain specially equipped psychology and geography laboratories, faculty offices, general classrooms, and laboratories.

The new Engineering and Science building along with the remodeling of the old building should be completed by the fall of 1978.

Men's Track

The University of Evansville's cindermen began training under a new head coach, Greg Carlson. This was his first year in college coaching.

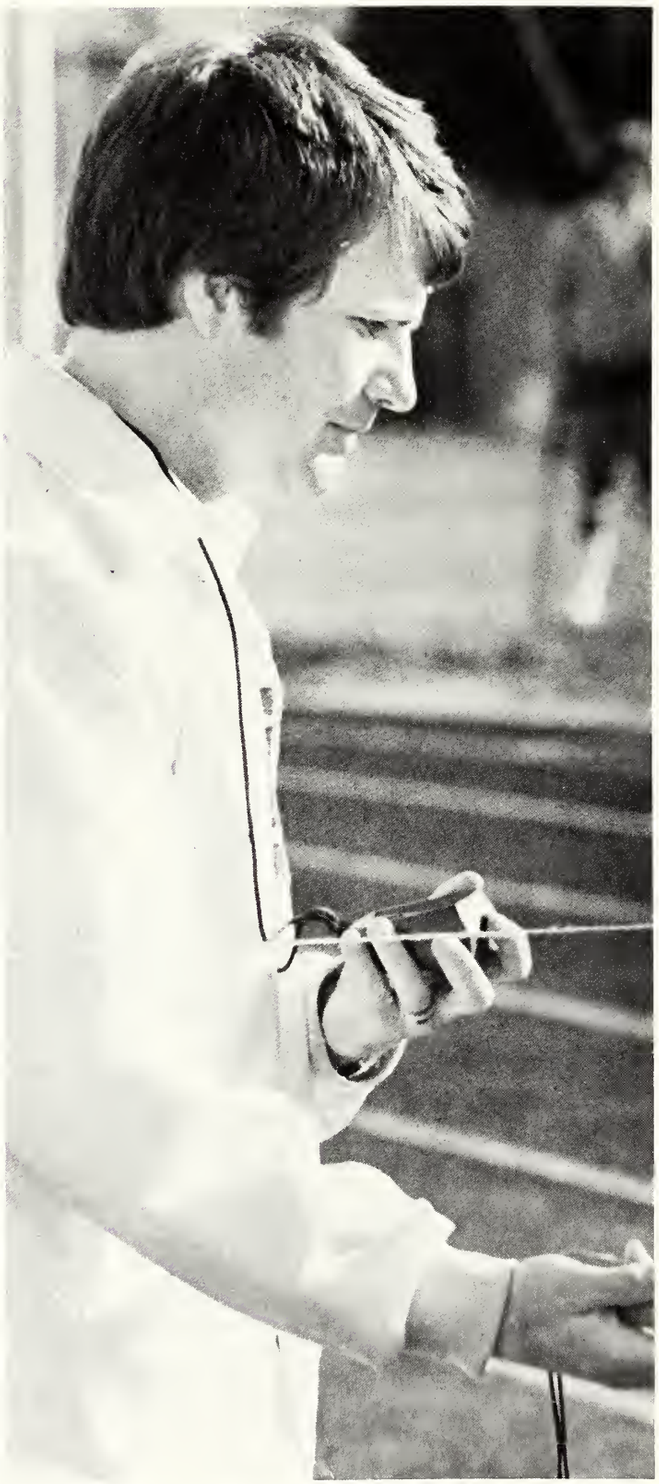

The 1978 trackmen were Pat Bales, Ondra Berry, Dan Decker, Fred Ellis, Victor Emanual, Rory Hennings, Rob Stephenson, Rick Stucky, Harold Wilson, and David Wires.

The 1978 fieldmen were Ronald McDonald, and Terry Recker.

Once again, the men of Phi Kappa Tau set a record in the amount of donations gathered for the American Cancer Society through their annual Derby Week. The week's collecting activities netted $1914, of which AOPi raised over $450 to take the 1978 Derby Queen trophy for their candidate, Becky Shipley.

The games, held on Saturday and culminating the week's activities, were won this year by Alpha Phi, who edged ZTA out of the first-place trophy by two points.

PKT Derby Week: AOPi and ZTA take firsts

Above, Kathy Harris of Brentano comes up a winner after dunking for apples, while Linda Cowell, Hughes Hall candidate, left, looks on with less than excited anticipation. Below left, Harry Water, vice-president of the local American Cancer Society accepts the check of $1914 from Steve Schwarz. At right, Becky Shipley of AOPi receives the Derby Queen trophy.

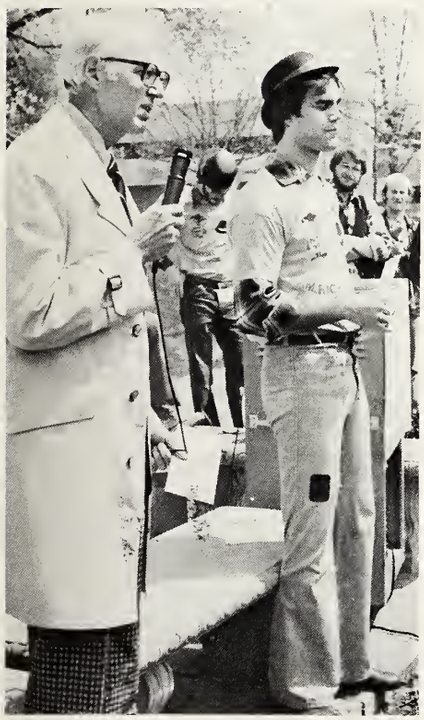

Women's IM Track

Place	*Points*
Brentano	100
Zeta Tau Alpha	80
Chi Omega	70
Morton	60
Alpha Omicron Pi	50
Moore	40
Phi Mu	forfeit
Hughes	forfeit

Men's IM Track

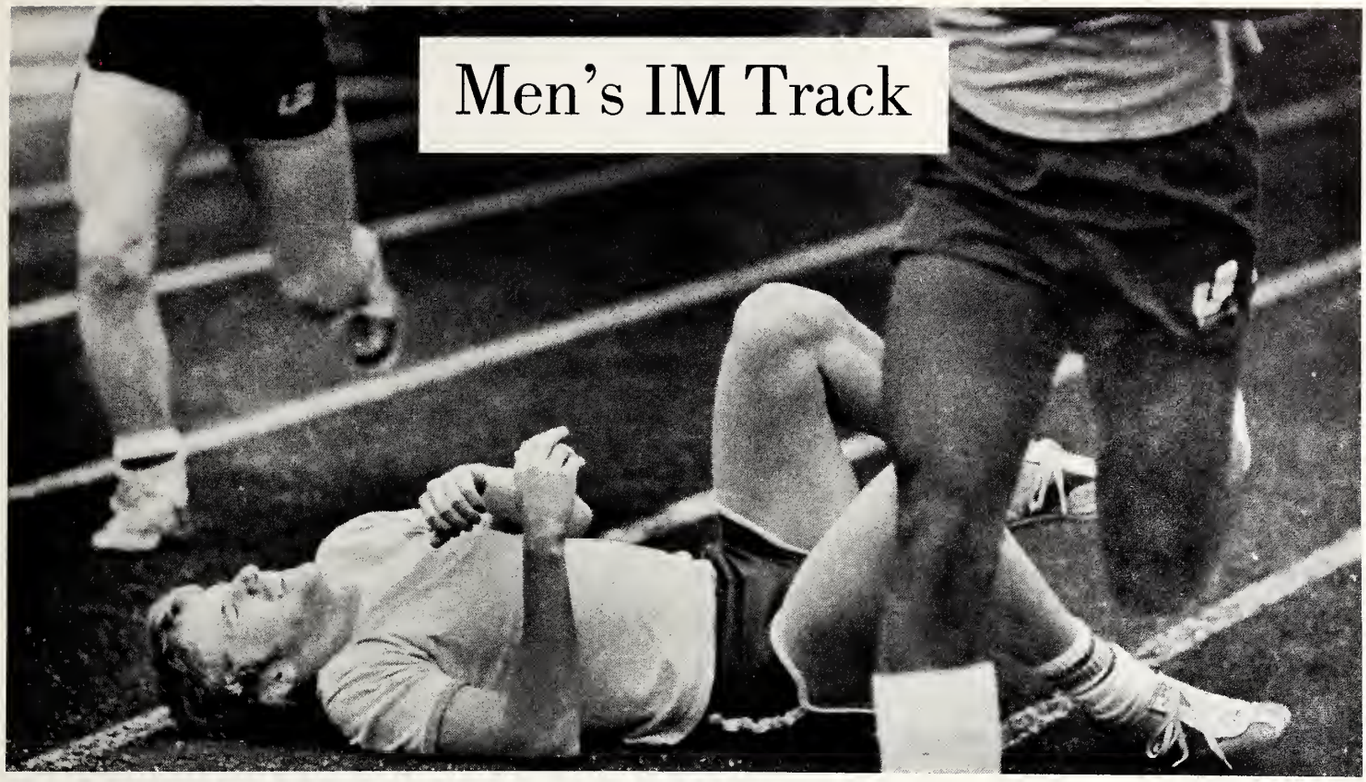

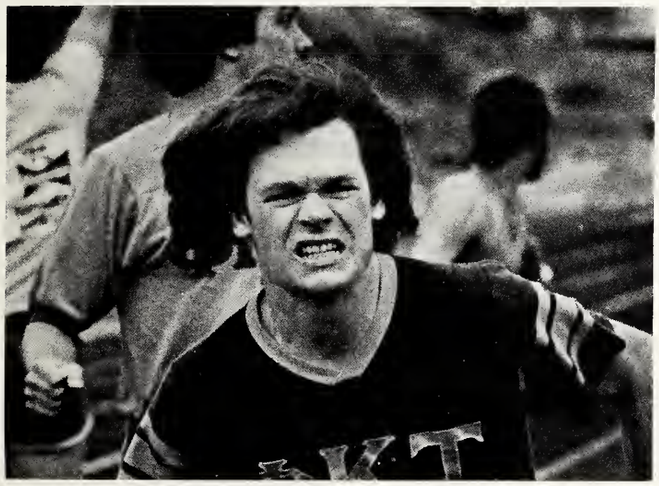

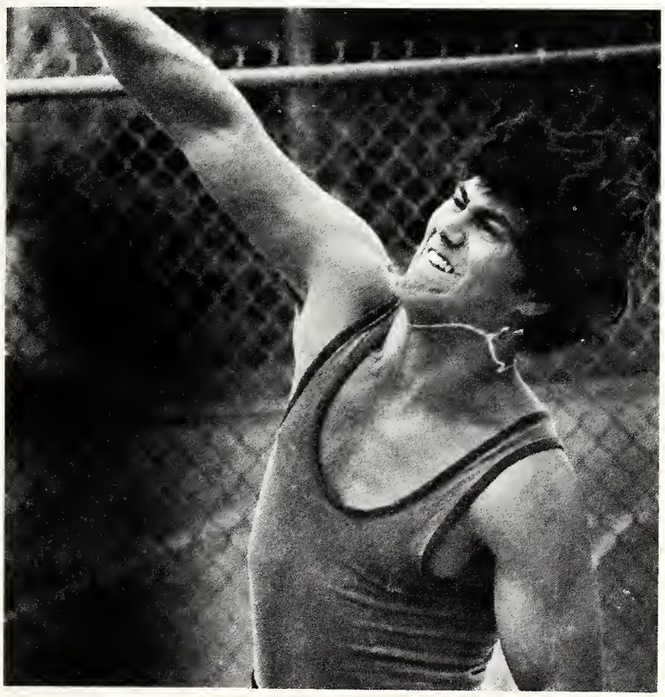

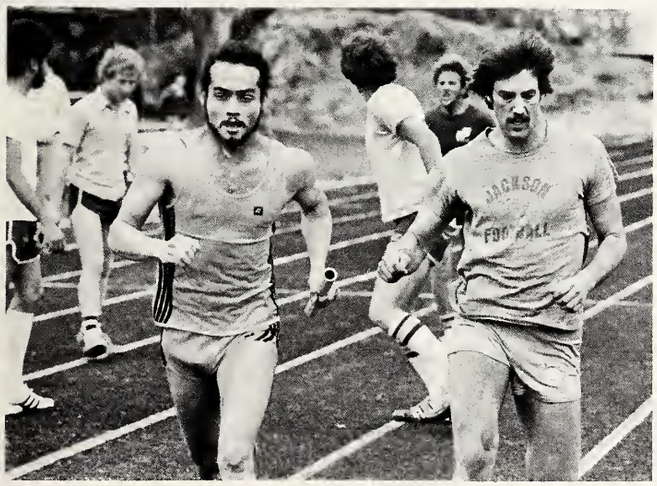

Place	*Points*
Sigma Phi Epsilon	100
Phi Kappa Tau	80
Lambda Chi Alpha	70
Sigma Alpha Epsilon	60
Hale	forfeit
Black Student Union	forfeit
Hughes	forfeit
Tau Kappa Epsilon	forfeit

Despite the coldness and the pouring rain, those who stayed saw the Brentano Hall and Sigma Phi Epsilon's teams become the victors.

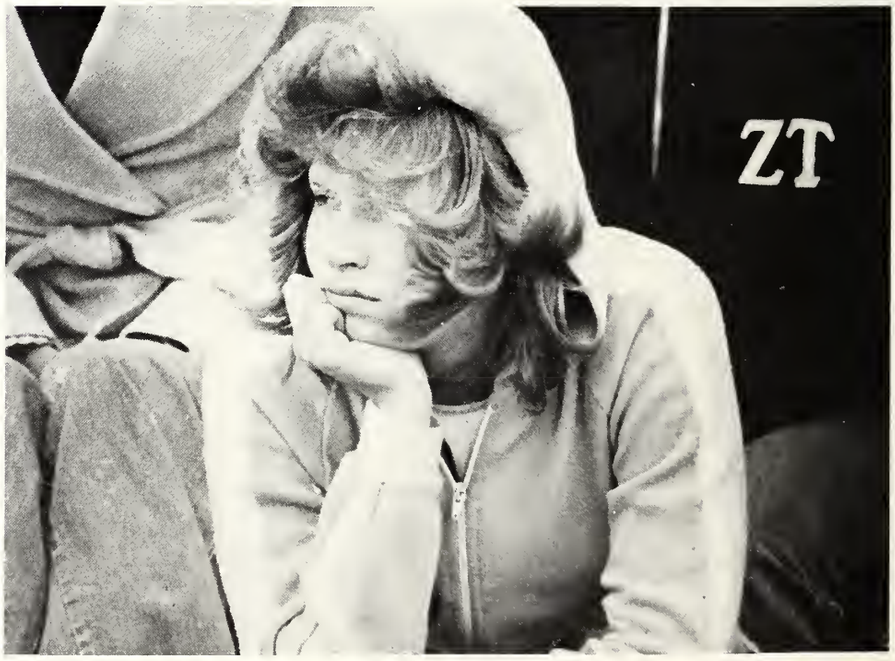

Chris Middleton, Miss UE

Chris Middleton, a junior majoring in marketing, won the title of Miss University of Evansville at the Scholarship Pageant Saturday night, March 3. Miss Middleton won the talent competition with a tap dance routine. She will go on to the Miss Indiana Pageant to try for a place in the Miss America Pageant.

Jocelyn Radcliff, a sophomore nursing major, was chosen as first runner up and will carry out as Miss UE if Chris Middleton is unable to do so (pictured above).

Hit-man day, brought to the U.E. campus by Newman Center last year, again proved to be a success. Members of the "gang" roamed the University grounds all day looking for unwary victims, such as Dr. Russell Lewis, shown on this page.

Dunking booth makes big splash again this year

Once again the Business Club brought a dunking booth to the U. of E. campus for part of the Spring Week activities. Pictured here is Dr. Dove, head of the Music Department, receiving his "just due," as some students jokingly phrased it.

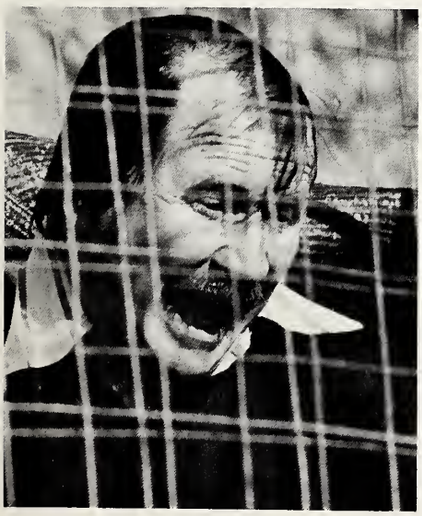

Honors Night

1978 Honors Awards Night was held on April 24 in Wheeler Concert Hall.

The scholarships given were: A.A. and Edna L. Brentano; National Methodist; Carl B. Hart Memorial; Louise D. Orr Memorial; Samuel L. Orr Memorial; Dorothy Matilda McKown; Harlaxton; Walter J. Wahsiedler; Clifford Kraft Memorial Education; James Sears Physics; Myrtle Jordan Memorial; Mental Health Association; American Business Women; Whirlpool Corporation; Alcoa Foundation; Evansville Federal Savings and Loan; Leland M. Feigel Memorial; Richard and Oma Meier; Flo Fehn; Margaret Taylor Shepard Memorial; Mildred Brown Wahnsiedler; Presser Foundation; Sidney L. Ischenhauser Memorial; Wesley Shepard; Romaine Benedict; George Clifford Engineering; Alpha Delta Kappa Education; Blue Key.

Other awards given: Thomas Hamilton Philosophy and Psychology; Sons of the American Revolution; American Society of Accountants; Indiana Association of Certified Public Accountants; National Association of Accountants; Evansville Transportation Club's Bob Lamey; Personnel Association; Laourence W. Anderson Civitan Business; Heber Walker; Hal Burckhartt; James Copeland; Political Science; Kappa Mu Epsilon Freshman Math; Computing Science; Lucile Jones Education; Rosemarie Pace; Opti-Mrs. Sophomore and Senior; Medical Auxiliary; Rice Gladish; Who's Who Among American Universities and Colleges; Mortar Board Outstanding Woman Sophomore, Junior Women, and Junior Students of Quarters; Alpha Lambda Delta Sharon Hurst, Maria Leonard, and Senior Certificates; Phi Eta Sigma Clifford Kraft for Freshmen Men, and Senior Certificates; Alpha Tau Delta Outstanding Member; Residence Halls Scholastic Achievement Awards; President's Gavel Presentation; and Dean's List.

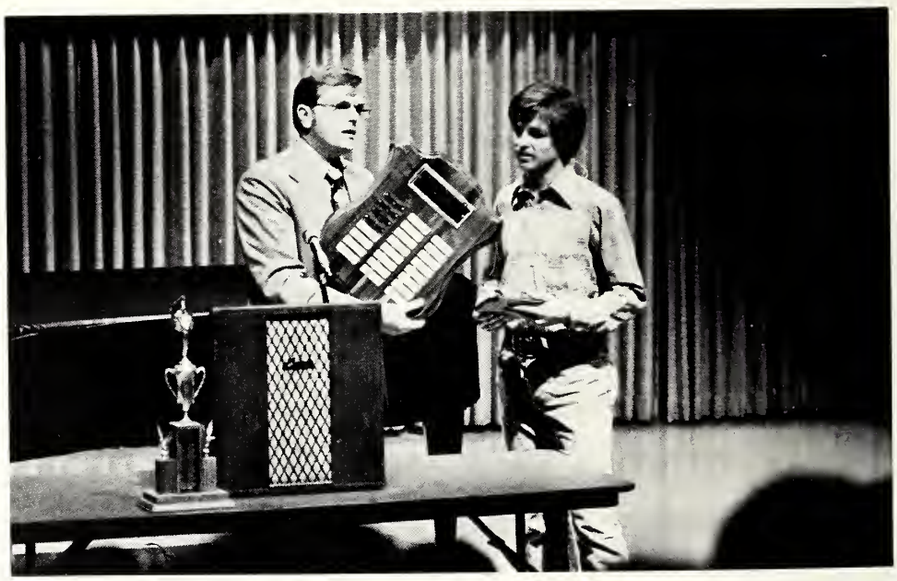

Phi Kappa Tau lands another first

Phi Tau's Bob Mackey and Kent Parr teamed up in this year's annual trivia quiz to bring the first-place trophy home to their fraternity for the third time in a row. Naming the dog mentioned in Richard Nixon's vice-presidential campaign speech was the final question answered by the team in chalking-up the win. Other questions which came to light in the competition dealt with subjects such as the Bible, sports, and famous personalities.

Out of the fifteen two-member teams entered, Hale Hall managed a second place, with Sigma Alpha Epsilon a close third.

Alpha Lambda Delta, Freshman Girl's Honorary Society, sponsored the event.

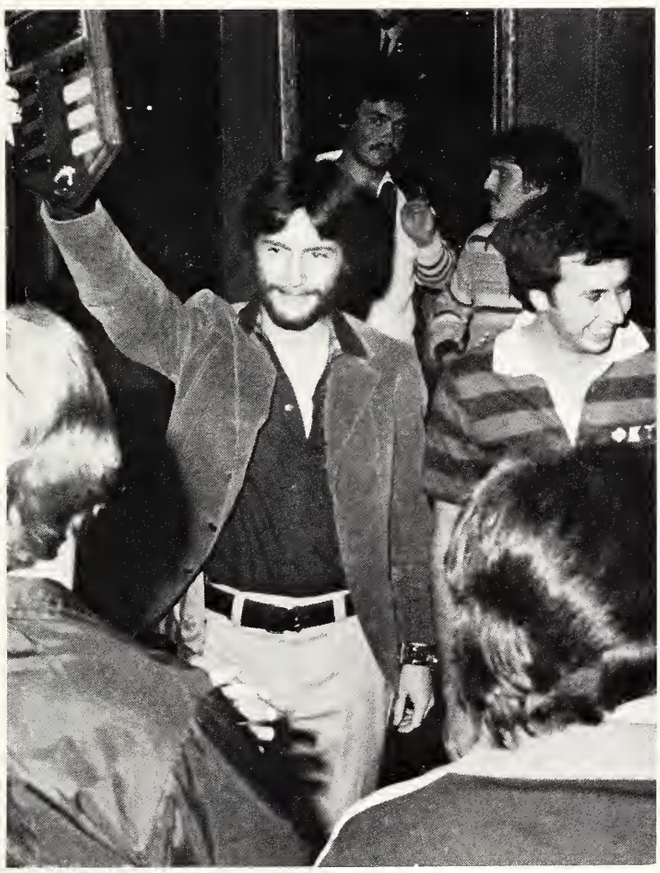

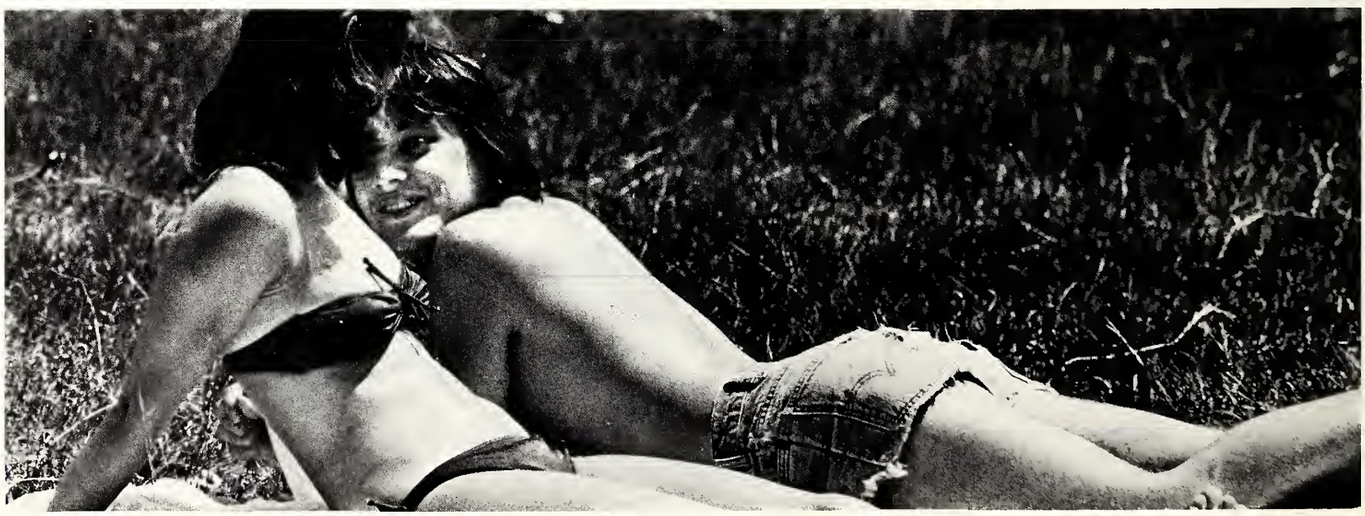

Spring Day '78

Friday, April 28, marked the annual Spring Day which took place at Lincoln State Park. Contest winners were Phi Tau, Pie Eating; Maureen Rose and Ed Brown, Three-legged race; Lambda Chi Alpha, Men's Tug-of-War; Zeta Tau Alpha, Women's Tug-of-War; Phi Tau, sack race; Golden Hearts, Women's Pyramid building; and Lambda Chi Alpha, Men's Pyramid building.

Chi Omega
Chi Omega

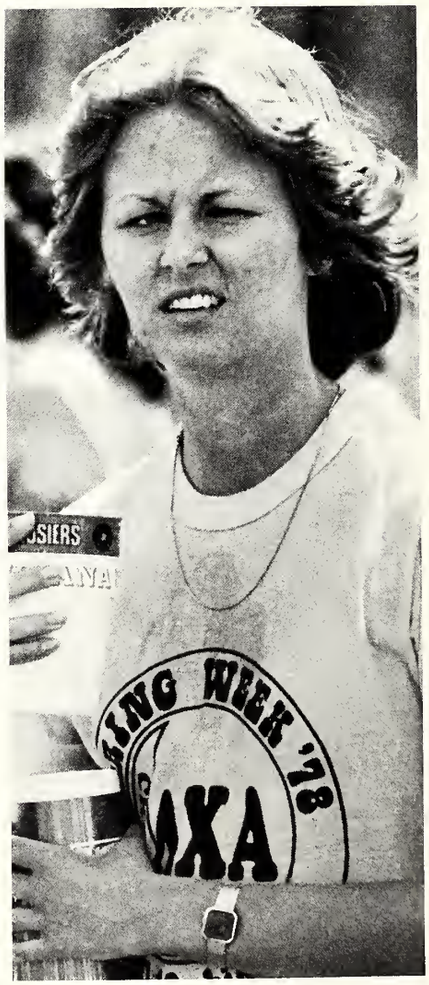
SIERS
ING WEEK '78
MXA

M

Nikon

Sig Ep's win Big 39

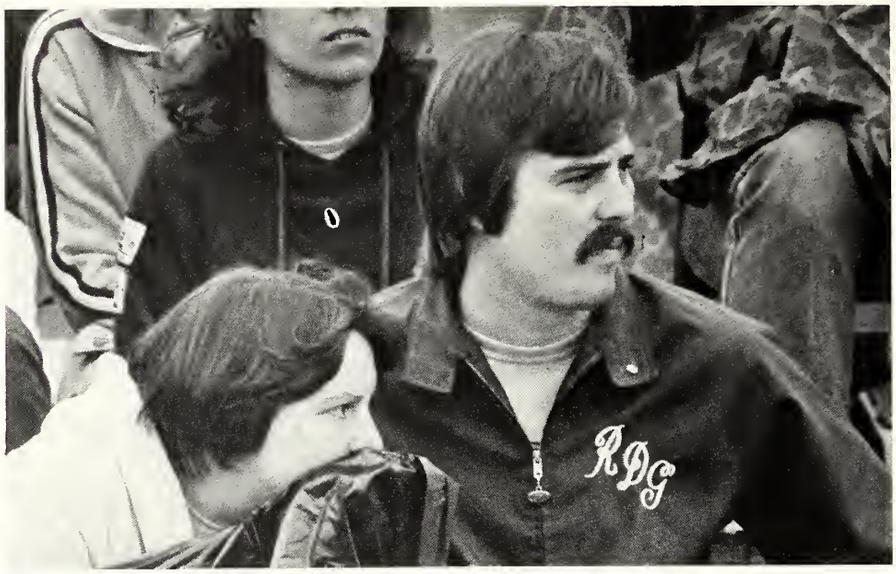

The day was sunny and the balloons swept through the sky as the 1978 Big 39 bike race got under way. The "Big 39" bike race entailed who would finish 39 miles first. The race was more exciting than ever this year; there was tight competition between Phi Kappa Tau and Tau Kappa Epsilon for first place. However, Sigma Phi Epsilon's first and second teams came from behind winning first and second places. Phi Kappa Tau and Tau Kappa Epsilon finished third and fourth consecutively.

ChiO takes first and third

Chi Omega's team one took first place and their team two took third while the Golden Hearts of Sigma Phi Epsilon placed second. The "Little 39", 39 laps around a 440 yard track, was an hour late in starting because of rainy weather conditions. When the race did begin, Chi Omega's team two held the third place position while Chi Oemga's team one and the Golden Hearts fought for first place.

CHI O
KE TEAM

Soccer Marathon

The UE Soccer Aces attempted a 45-hour soccer marathon for a world record. However, they were unable to complete the 45 hours because of rain and the chill factor. Instead, they played 25 hours. This gave Coach Bob Gaudin a chance to view the team. He was pleased that his team played fullest physically and mentally, each one supporting the other—which is what teamwork is all about.

RHC Bingo

Residence Hall Council sponsored bingo during Spring Week in the Indian. The top prize was a portable television set. Other prizes given were tape recorders and megaphones.

Women's intramural standings 1977-78

PETITION GROUPS: 1) Golf 2) Tennis 3) Football 4) Badminton 5) Volleyball 6) Table Tennis 7) Swimming 8) Bowling 9) Basketball 10) Archery 11) Paddleball 12) Softball 13) Track 14) Meetings 15) Sportsmanship.

	1	2	3	4	5	6	7	8	9	10	11	12	13	14	15	Total Points
(2) BRENTANO	100	50	90	100	30	80	80	60	75	30	60	20	100	100	98	2373
	100	100	100	100	100	100	100	100	100	100	100	100	100	100	100	
(3) ZETA	60	25	50	70	90	100	40	30	100	70	50	80	80	100	92	2327
	90	100	100	100	100	100	100	100	100	100	100	100	100			
(1) CHI OMEGA	30	100	90	50	50	50	100	100	75	80	100	50	70	100	96	2441
	100	100	100	100	100	100	100	100	100	100	100	100	100			
(4) MORTON	40	60	50	30	90	70	30	80	60	100	80	100	60	100	89.5	2161.5
	100	89	86	83	100	100	100	100	100	100	100	100	100			
(8) MOORE	00	40	25	80	65	00	50	50	50	20	00	30	40	80	74	1573
	00	100	86	83	100	00	100	100	100	100	00	100	100			
(5) PHI MU	50	80	70	50	30	60	60	40	40	60	70	60	00	80	57.5	1940.5
	100	100	86	100	100	100	57	90	100	100	100	100	00			
(6) HUGHES	80	25	50	20	30	30	70	70	20	40	30	70	00	100	43.5	1847.5
	90	89	100	100	100	100	90	100	100	100	100	100	00			
(7) AOPi	70	70	25	50	65	40	00	20	30	50	40	40	50	80	47	1841
	100	89	86	100	100	100	00	100	89	100	100	100	100			

ATHLETE OF THE YEAR: LINDA HUDSON CHI OMEGA
MOST IMPROVED: CHI OMEGA
SPORTSMANSHIP: BRENTANO

Men's intramural standings 1977-78

PETITION GROUPS: 1) Golf 2) Tennis 3) Cross Country 4) Football 5) Volleyball 6) Table Tennis 7) Swimming 8) Bowling 9) Wrestling 10) Basketball 11) Hexathon 12) Paddleball 13) Softball 14) Track 15) Meetings 16) Sportsmanship.

	1	2	3	4	5	6	7	8	9	10	11	12	13	14	15	16	Total Points
LCA	50	50	60	100	45	60	100	40	80	100	100	55	80	60	80	109.5	2519.5
	100	89	100	100	100	89	100	100	100	100	100	83	100	89			
SPE	80	100	00	40	45	75	50	50	100	55	60	80	100	100	90	76	2494
	100	100	100	100	100	100	93	100	100	100	100	100	100	100			
TKE	60	00	50	80	75	50	40	70	70	55	80	00	65	00	90	53.5	1895.5
	100	00	100	100	100	89	93	100	75	100	100	00	100	00			
Hale	70	70	100	70	100	75	80	100	00	80	50	55	65	00	70	78.5	2198.5
	100	73	100	100	100	89	95	100	00	100	100	83	100	00			
Hughes	100	80	80	60	75	100	70	60	00	30	30	100	45	00	80	78.5	2028.5
	100	100	100	100	100	100	100	100	00	100	100	100	100	00			
PKT	40	60	70	50	60	40	60	80	60	70	70	70	45	80	90	111	2384
	100	100	100	100	100	100	86	100	75	100	100	100	100	87			
SAE	00	00	40	00	25	30	30	30	50	40	40	40	30	50	70	51	1575
	00	00	100	00	100	89	75	100	75	100	100	100	100	100			

BSU FORFEITED OUT OF SEASON

ISC FORFEITED OUT OF SEASON

ATHLETE OF THE YEAR: RONNIE SORGIUS PKT
MOST IMPROVED: PKT
SPORTSMANSHIP: PKT

The Harlaxton Experience

Chris Kaiser makes use of her thumb in returning to the Manor.

An education in more areas than academics

The University of Evansville maintains the belief that for an education to be complete, it should consist of some study abroad. That is why the University operates Harlaxton College.

At some time in their life, everyone should have an elegant manor house in the English midlands to call home. That is the opportunity afforded some two-hundred students who attend Harlaxton College each year. The Manor is located just outside the city of Grantham, about two-hundred miles from London. Each semester, it houses over one-hundred students and nearly a dozen faculty members.

The house itself is like a dream castle. There are countless rooms connected by numerous staircases and hallways, even a few hidden ones. The interior design is no less than magnificent, and, as is true of most grand houses in England, it is said to have its own ghosts roaming the grounds.

In academics, the College offers a wide-range of liberal arts courses taught by British and visiting American professors. Classes range from studies in English Literature and Fine Arts to an examination of the British economy and an archaeology dig. However, the academic week is only four days to encourage and facilitate travel in the British Isles. As an added stimulus to travel, the student coordinator at Harlaxton arranges frequent field trips to the more popular parts of the country. During semester "holidays" travel often becomes more extensive to include Eastern and Western Europe as well as parts of Northern Africa.

A stay at the manor is most aptly termed "The Harlaxton Experience." While one is there, he or she not only learns by the classroom and travel experience, but gains insight from contact with other students from all parts of the United States and several foreign countries who come to the Manor also.

The Isles, the Continent, and the people make Harlaxton a truly lifelong experience.

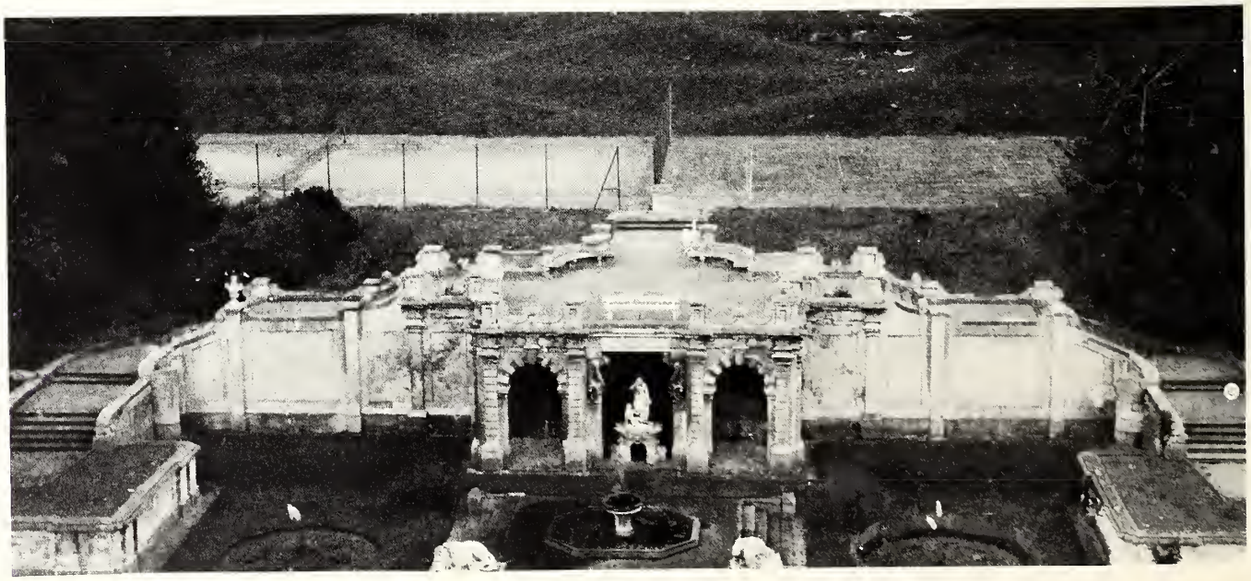

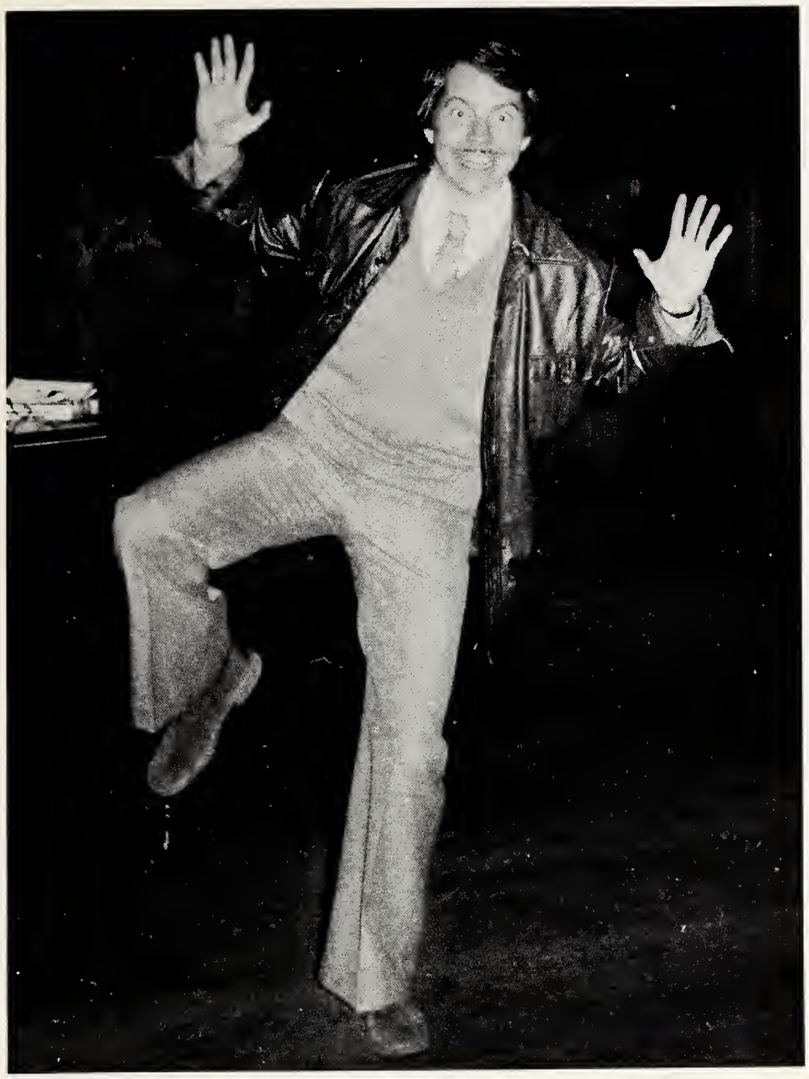

At left, Dr. Arthur Kincaid is seen performing the Creechie dance, an old Manor custom. Below, the soccer team poses for a team shot. Standing: Michael Mullen, Gene Frank, John Lawson, Gulham Sumer, David Brown, John Serak III, Mark Eliason, and Steve Evans. Kneeling: Dennis Feechely, Willy Pulleybank, Paul Slates, Brad Quist, Steve Clark, and David Humphrey. Below, John Kiplinger is seen playing frisbee on the soccer field in front of the manor.

Posing for a "snap" in Wales on a weekend trip are Molly Brougher, Chris Kaiser, and Kathi Bruner. Among the many sights seen on trips such as this were Anne Hathaway's Cabin in Stratford-Upon-Avon (above), and the window of Brecon Cathedral, in Brecon, Wales (right).

St. Paul's Cathedral, Stonehenge, and Tower Bridge, in London, are all part of the scenery. At bottom, Sholeh Aryai and Beta Horn stop for a breather in Nottingham.

York, feeding pigeons in a park across from the British Museum, and the British Museum itself with a collection of the "Wealth of the Roman World," are all within easy traveling distance of the Manor. At above right, Sholeh Aryai and Maryalice Janowiak become intimate acquaintances with Robin Hood outside Nottingham.

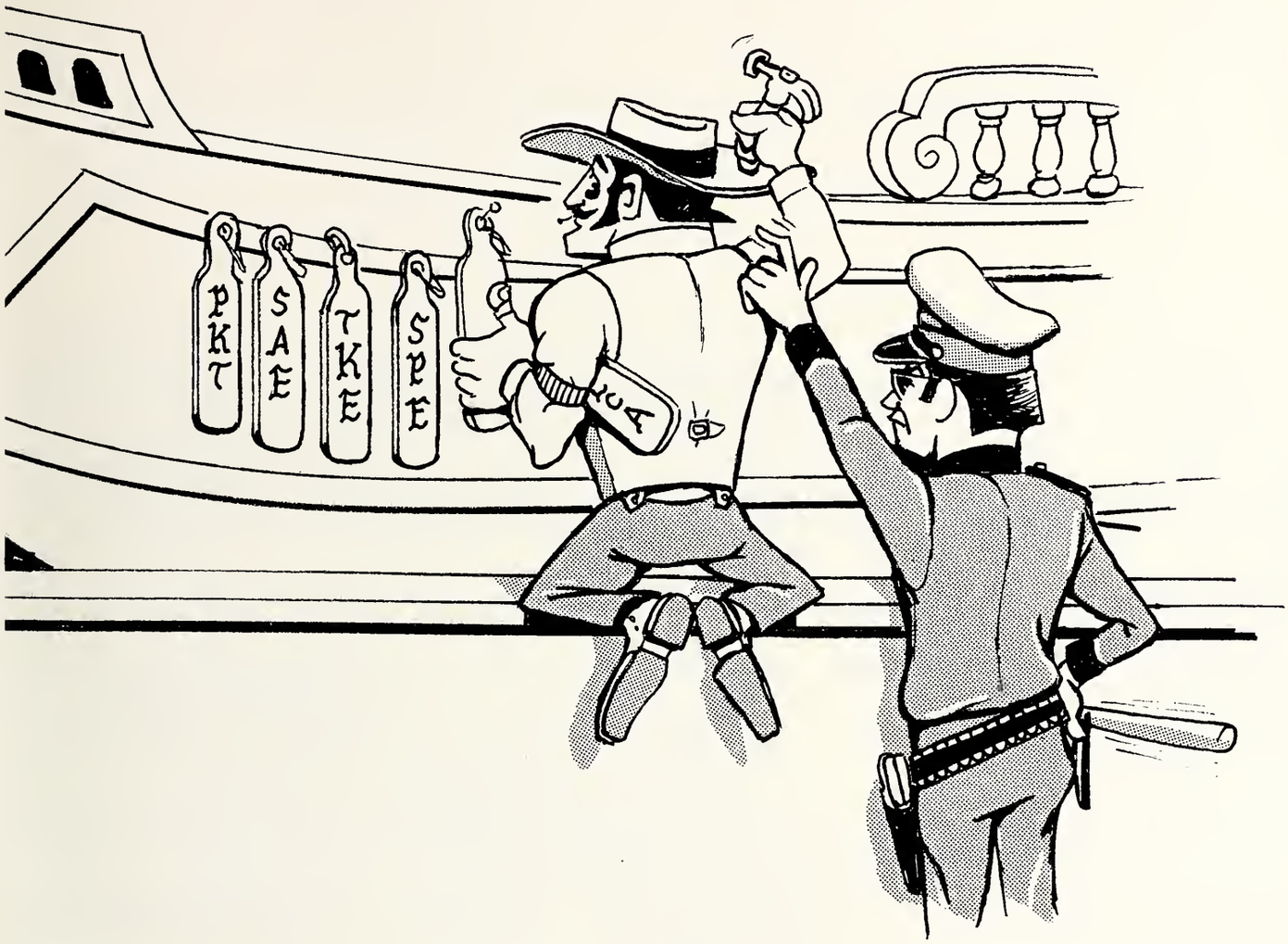

Greeks

Tau Kappa Epsilon holds First Annual Women's Inter-collegiate Invitational V-ball Tournament

Alpha Phi's take overall trophy in PKT Derby

First Row: Roberta Camp, Marie Wheeler, Jayne Gray, Lisa VanDuyn, Kim Grimm, Debbie Collins. Second Row: Beth Killian, Julie Huck, Patrice Pruitt, Debbie Munn, Lisa Miller, Lisa Pitts, Nancy Hollis, Jody Randol, Lori Mitchell. Standing: Kim Pazuk, Susie Oswald, Marie Bussing, Jayne Blackburn, Lisa Mitchell, Donna Todd, Susie Shaikiewitz, Shelly Lovelace, Lisa Blackburn, Carol Eggers, Thersa Dyer, Vickie Ralt, Susie Worthington, Lynn Nash.

Phi Kappa Tau raises $2000 for cancer with Derby

Row 1 (L to R): Bill Cooper, Bowie Abercrombie, Steve Haynes, George Kolar, Mike Lloyd, Steve Hipfel, Tim Otte, Mark Fenn, Mark Jordan, Brad Baer, Corrie Black, Mark Kopinski, Jack Cartwright, Jim Palmer, Gary Goodman, Bob Mackie, Steve Willem, Tim Laughlin, John Braun, Dave Randle, Steve Schwarz, Kent Parr, John Hyde, Ralph Bork, Tom Millay.

AoPi's give new record of 4001 cans to the needy

Sue LaGrange, Lynda Weldon, Linda Capin, Anne Buechlein, Cindy Carter, Amy Loemker, Sandy Eakins, Missy Watson, Karen Chaney, Elissa Raeber, Karen Perkins, Juli Cobb, Tammy Coleman, Kay Kalena, Debbie Walling, Kathy Day, Cindy Poti, Tracie Seibt, Donna Deicken, Ann Tevebaugh, Susie Ringham, Pam Kaatz, Shelly Metzger, Vicki Johnson, Becki Renner, Lynn Fritz, Debbie Ford, Trudy Conway, Donna Lambert, Pam Hage, Donna Scheller, Kathy Nelson, Cheryl Wright, Martha Owen, Kristin Ahnquist, Ann Tretter, Linda Stickle, Susan Kardesty, Kathleen Buchanan, Lynn Foshee, Jane Simpson, Emily Nixon, Ram Adams, Alice Combs, Joclyn Radcliff, Sarah Short, Melissa Kessner, Dennie Price, Patty Miles, Susan Adams, Karen Kappler, Judith Bell, Karen Repphan, Vivian Copeland, Patty Williams, Carolyn Diekmann, Patricia Behrens, Allison Smith, Becky Shipley, Carolyn Kunkler, Jean Williamson, Betty Rankins, Cyndi Sparrenberger.

Sigma Alpha Epsilon hold first Danceathon for Philanthropy

First Row: Rick Shipley, Jim McEntarfer, Bob Cravens, Chuck Cherry, Mark Renner, Terry Bennett, Roger Day. Second Row: Frances Murphy, Ron Christian, Ted Johnston, Dave Rabe, Dan Noel, Rob Messinger, Joe Record. Third Row: Jim Shackleford, Ritchie Taylor, Greg Cobb, Terry Burks.

Phi Mu's win women's and overall title of U-Sing

Amy Alexander, Susan Barnett, Sarah Beckman, Bonnie Bingle, Velinda Blackman, Mindy Buttrel, Gloria Cabrera, Jan Cavanaugh, Lana Cleaver, Julie Coombs, Candi Costin, Syndie DeFur, Debbie Dunn, Robin Eyer, Linda Gehlhausen, Lola Gilliatt, Rebecca Goforth, Laura Gottschling, Cheryl Haire, Julie Hamilton, Connie Hartman, Hancy Hostetler, Rissa Jatho, Mary Jordan, Lisa Lindenschmidt, Carrie Litscher, Kathy Maquire, Michelle McKisic, Julie Mitchell, Chris Morisse, Becky Orander, Lisa Raibley, Ramona Rode, Machell Salmon, Paula Schumaker, Juana Spitzer, Terry Tounge, Nanci Ullman, Tammy Wertz, Liz Wilcot, Sharon Baumeister, Beth Boehlke, Doreen Cisowski, Cyndi Ethridge, Chris Getz, Nancy Gray, Jacque Howe, Kris Hurt, Lucy Kiesel, Denise Lareau, Beth Lynch, Cindy Manilardi, Marilyn Meeks, Laurie Neidhardt, Tami Noble, Susan Osborne, Susan Payne, Brenda Wigand, Nancy Wilsbacker, Stephanie Wolter.

Lambda Chi Alpha takes men's intramurals

Members: Ray Richmond, Keith Philips, Chuck Singer, Brad Bosecker, Greg Dyer, Roger Garrett, Brian Lauer, Jim Kappler, Dave Contreras, Dave Merrick, Randy Hatlem, Joe Bolotto, Rick Guthrie, Kent Trammel, Jim Hatfield, Jeff Scott, Jim Slear, Don Hanna, Jeff Kappler, Ray Mazzocco, Steve Beck, Bernie Mackell, Emilio Ruiz, Dennis Hill, Steve Winkler, Larry Cline, Tom Halford, Dave Buck, Vince Netherland, Dave Meyer, Greg Geiss, Mel Lukens, Mike Smith, Henry Watkins, Harry Minnear, Charlie Scott, Scott Doerner, Paul Estridge, Scott Stone, Mike Dunn, Ray Littleton, Scott Topczewski, John Habenmel, Rob Graig, Don Schmidt, Greg Holland, Mike Hoffmaster, Bill Fahey, Dave Coudnet, Lew Wires, Brett Travers, Paul Rioux, Mickey Grimm, Joe Geiss, Bob Kluger, Jim Steinhart, Dale Moore, Tim Poole, Keith Loehrlein, Brian Leary, Yancy Gill, Dan Buck, Scott Pleiss, Greg Betz, Roger Miller, Malcolm Gwinn, Rob Stephenson, Ed Link, Jeff Wise, Dan Lutes, Bruce Wilkie.

Chi Omega wins women's intramural sports

Members: Midy Grinn, Linda Hudson, Liz Hyde, Susan Jaebker, Kathy Niemiller, Becky Price, Paula Prutzman, Jeanne Reid, Colette Thweatt, Deanna Brumbaugh, Nancy Covington, Jennifer Fletcher, Shelia Hyde, Sue Leisinger, Cindy Stofleth, Merrie Jo Townsend, Cathy Wilhite, Lisa Clutter, Patti Butsch, Debbie Dausman, Jane Davies, Kristy Dehority, Jules Eisenach, Susie Estridge, Jennifer Jacobi, Annette Moorman, Karen Rafferty, Cheryl Renschler, Meribeth Richardt, Susan Slanina, Lisa Thweatt, Karen Wilhite, Diane Cabrera, Lisa Carey, Darla Dausman, Debbie Davis, Diane Garrett, Laurie Gunderson, Sandy Gunther, Rita Hagedorn, Julie Hirsch, Lynn Honan, Sheryl Hornbrook, Karen Leach, Jody McFatridge, Jan Miller, Tammy Monroe, Debbie Nagel, Julie Patry, Faith Pottschmitt, Terry Schlegel, Linda Schmitt, Patty Sprigler, Priscilla Wishmeier, Beth Plummber, Shawn Bobbett, Margie Provost, Janet Templin, Jane Wolfe.

Sigma Phi Epsilon finish first, second in Big 39

First Row: Paul Spurgeon, John Sullivan, Rick Monza, Monty Chamberlain, Jeff Fricke, Tim Miller, Scott Gronotte, Chris Puee, Bill Leary, Brian Lentz, Greg Minks, Doug Edison, Lee Snow, Tom Southwood, Dave Carpenter, Chuck Kirdroff, George Benya, Gary Skomasa, Jeff Miller, Matt Beilfield, Keith Hoffar. Second Row: Roger Madden, Jim Folin, Jim McDowell, Steve Klinzing, Ron Rexing, Bruce Laugon, Kevin Day, Mike Alden. Third Row: Jeff Kissel, Dewayne Fischer, Roger Indicott, Mark Kneise, Charles Tapper, Don Brown, Dan Hosteteller, Dave Furr, Brent Hawkins, Mike Daniels, Paul Gentry. Fourth Row: Dave Estridge, Pat Braun, Ed Schulte, Scott Gray, Gregg Patberg, Kurt Patburg.

Zeta Tau Alpha sponsors Sadie Hawkins Dance for National Association of Retarded Citizens

First Row: Sandy McNeely, Chris Middleton, Susan Miller, Cindy Bumb. Second Row: Gail Geiselman, Jenny Johnson, Bev Sell, Kathy Willson, Kathie Dupont, Janice Klein, Anita Obert, Marie Schnarr, Kim Reed. Third Row: Marcia Stearns, Laura Ferguson, Kitty Malaney, Vicki Stone, Ellen Townsend, Libby Waltman, Susan Carter, Julie Matz, Tammy Leingang. Fourth Row: Jamie Meier, Susan Tennery, Bev Skur, Jean Stillwell, Chris Brackman, Diana Townsend, Karen Thomas, Cindy Davis. Fifth Row: Terri Stone, Sharon McGill, Susan Kennedy, Mary Duffy, Makalia Roberts, Shelby Hoffman, Darla Raber, Sandy Williams, Ram John, Diane Pollock.

Sisters of the Laurel support Phi Kappa Tau

First Row: Becky Majors, Sue LaGrange, Nancy Hollis, Nanci Ullman, Elaine Butler, Letty Newman, Dennise Hallett, Ram Hage, Karen Latham. Second Row: Debbie Hoehn, Nancy Croker, Doris Meeks, Machelle Salmon, Jane Bortradine, Marcia Stearns, Cindi Poti, Cindy Simmons, Debbie Hoppensberger, Sue Hall. Third Row: Jill Emmons, Kathy Dominick, Becky Wilkinson, Jane Winesburg, Carol Wright. Fourth Row: Kathy Thorpe, Linda Michaels, Debbie Lankford, Theresa Franz.

Largest sister organization Crescents of Lambda Chi Alpha

Sitting left to right: Kim Grimm, Margi Provost, Jane Wolf, LeeAnn Steinmetz, Paddi Kosinski, Jennifer Johnson, Laurie Santelik, Sandy Eakins, Missy Watson, Sandy Aders, Rhonda Reisz, Christy Palombit, Carmen Gaebler, Pam Barnes, Susan Wheeler, Maria Hernandez, Lisa Welker, Karan Manner, Susie Estridge, Diane Garrett, Jody McFatridge, Debbie Davis, Sheila Hyde. Standing: Jane Rentschler, Linda Duke, Debbie Munn, Karen Kappler, Terri Droege, Debbie Price, Karen McElligott, Olga Vasojevich, Tammy Wertz, Becky Culp, Susan Payne, Beth Plummer, Debbie Nagel, Julie Patry, Sharon Mayfield, Candy Shourds, Susan Kennedy, Patti Miles, Mary Ann Perry, Jaque Howe, Sharon Baumeister, Richelle Lovelace, Colette Boguslawski, Julie Hamilton, Amy Alexander, Julie Baumeier, Susie Shaikewitz, Cindi Ethridge, Nancy Hostetler, Susan Miller, Bonnie Bingle, Jody Randol, Ramona Rode, Ramona Walker, Connie Hartman, Chris Morisse, Martha Owen, Jeannie Reid, Raula Prutzman, Amy Loemker, Nancy Wilsbacher, Julie Johnson.

Golden Hearts back Sig Ep

Lisa Craft, Lisa Roettger, Suzanne Eaton, Jennifer Jacobi, Liz Hyde, Meribeth Richardt, Dee Benya, Sharon Broster, Sheryl Brown, Nena Charnekar, Cindy Clipp, Nancy Covington, Leanne Cox, Susan Dethy, Lisa Dull, Belinda Eaton, Anne Fitzhenry, Kathi Flucus, Letitia Geis, Mindy Grinn, Julie Herrli, Julie Hirsch, Lynn Honan, Gale Honeycutt, Rissa Jatho, Janet Jochim, Pam Kaatz, Kim Cloos, Connie Krizman, Debbie Litton, Denise Longest, Cathy Martin, Kathy McDurmon, Chris Middleton, Dijuana Morrison, Tammy Murphy, Lori Nolan, Ruth Olinger, Susie Ringham, Sandy Schuch, Julie Schroeder, Pam Seibel, Becky Sherritze, Annette Sisson, Jan Slopsema, Patty Sprigler, Janet Templin, Cindy Tepool, Ann Tevebaugh, Colette Thweatt, Lisa Thweatt, Karen Wilhite, Suzy Williams, Stephanie Wolter.

TKE little sisters

Top to bottom: Sally Norgard, Jane Blackburn, Susie Oswald, Donna Todd, Tina Power, Nancy Claspell, Alice Combs, Melissa Kessner, Melanie Hughes, Mary Jordan, Lori Mitchell, Ann Moyer. Left to right: Linda Stickle, Jenny Elbert, Cheryl Parker, Cathy Simon, Debby Dunn, Beth Killian, June Zabo.

Sigma Alpha Epsilon's little sisters

Jennifer Betz, Terri Creekmur, Cindy Fischer, Cathy Fulkerson, Lola Gilliatt, Denise Goldman, Lynne Herzog, Mary Jo Lalor, Kathy Meth, Paula Schumaker, Bonnie Shaver, Teresa Wright, Anita Obert, Susan Carter, Ann Rainier, Becky Lawson, Mary Beth Fuqua, Camilla Dunn, Lisa Miller, Denise Canter, Amy Palmer, Kim Mastison, Patsy Strader.

Panhellenic

Members: Mindy Grinn, Cathy Wilhite, Diana Townsend, Kim Pazuk, Lynda Weldon, Cindy Stoffleth, Julie Cobb, Marcia Sterns, Stephanie Walters, Carrie Litscher.

Infraternity Council

First Row: Roger Madden, Tim Courtney, Mike Armbruster, Jim Reiffenberg, Roger Garrett, Damon Thompson, Ondra Berry. Second Row: Rob Reading, John Sullivan, Jeff Foye, Steve Beck, Jim McEntarfer, Ray Mazzocco, Reed Hoffmann, Scott Blake, Mike Klueh.

Organizations

Student Congress

First Row: Marlene Pearlman, Lynne Edens, Brad Boesecker, Molly Akin, Kay Stoneberger, Roger Madden. Second Row: Marisa Herandez, Mark Kopinski, Donna Wilson, Jed Hutson, Linda Hudson, Judi Mulberg, Steve Schwarz, Vickie Stone, Andrew Strickler, Henry Davis. Third Row: Chris Weaver, Paul Anderson, Jim McEntarter, Jim Reifenberg, Arnell Hill, Gary Skomasa, Dave Buck.

Union Board

First Row: John Lawson, Vickie Stone, Arnell Hill, Darlene Vaugh, Lisa Gaus. Second Row: Kenny Schneider, Rita Meunsterman, Kerry Minton, Terry Moore, Lester Morris, Felicia Bonner, Don Jason. Third Row: Dave Kratzer, Judi Mulberg, Jerry Erbacher, Donna Chppelow, Randy Manning, Jim Morgan.

Angel Flight, Arnold Air

Angel Flight and the Arnold Air Society from the University recently attended an Area Conclave in St. Louis. While at the Conclave the Donald H. Wright Squadron and Angel Flight won several awards. They are as follows.

Row One: Doreen Cihurski, Annette Thomas, Ester Turner, Beth Gulledge, Jenny Aldrich, Jenny Fletcher, Fran Shrout, Peggy Cutter, Carol Chumley. Row Two: Susie Ringham, Donna Tracy, Terry Fray, Terry Dickey, Pat Wilsbacher, Margie Provost, Kathy Smith, Melanie Hughes, Debbie Harris, Dee Lawrence.

Jeff Ryan, Rob Atkinson, Glenn Craig, Anita Wiggam.

The Purdue Cup which is awarded annually to the Flight which best fulfills the Angel Flight mission. This involves service to the campus, community, support and strong relations with Arnold Air Society and active participation by all Angel Flight members.

The Samuel E. Anderson Award, which is awarded to the Angel Flight which best helps to further the Arnold Air Society objectives.

The Thomas A. Morrison Award which is given to the Angel Flight member who has exhibited outstanding leadership. This year's recipient was Susie Ringham.

The Best Membership Training Trophy is awarded to the Angel Flight which conducts the best pledge training program in the area. This year's recipient was the Donald H. Wright Squadron of Angel Flight under the direction of pledge trainer Jennifer Fletcher.

The Outstanding Flight Commander Award is presented to the Flight Commander who displays the greatest leadership ability in the Area. This year's recipient was Susie Ringham.

Outstanding Area Scrapbook is presented to the Flight who best depicts in pictures the activities of the Flight. Doreen Chiruski was this year's Information Officer responsible for the Scrapbook.

Also this year's Outstanding Arnold Air Society Advisor Award was presented to Major Rudolph Dichtl. This was his first year here at the U. of E. and we are quite proud of this honor which has been given to him.

In addition Angel Flight and the Arnold Air Society attended National Conclave in Phoenix, Arizona April 1-6 and returned with two National Awards. Outstanding National Commander was awarded to Susie Ringham and the Samuel E. Anderson National Award was presented to the Donald H. Wright Squadron of Angel Flight.

These awards highlighted Arnold's 26th year and Angel Flight's 21st year at the University of Evansville.

Alpha Tau Delta, nursing; Kappa Chi, religious

Present: Debbie Harris, Pres.; Nancy Croker, Vice-Pres.; Arlene Stewart, Rec. Sec.; Deanna Baughn, Treas.; Terry Dickey, Soc. Chm.; Donna Burt, Parli.; Donna Yount, Pledge Tr.; Mary Long, Hist.; Angie Schultheis, Stu. Fac. Rep.; Kathy Lewis; Gilmary O'Heron; Cathy Norris; Jackie Phieler; Amy Luessenhop; Betsy Fox; Kathy Knapp; Nancy Christensen; Linda Duke; Peggy Monroe; Tammy Wertz; Sue Bastin; Harlene Pearlman; Dawn Hocking; Lucy Bruce; Nancy Cristy; Martha Lindauer; Annette Moore; Debbie George; Cindy Nutzger; Kathy Lundy; Peggy Horak; Laura Phipps; Rosann Halter.

Sitting: Dave Randle; Dawn Leiter; Kay Stephens; Becki Gaddis; Mark Buchanan; Sandy Warrick. Standing: Linda Hughes; Brenda Johnson; Bill Leary; Becky Sherritze; Matt Manliguis; Brad Miller.

Phi Alpha, social work

First Row: Marilyn Meeks, President; Doreen Cisowski, Secretary-Treasurer. Second Row: Pam Kiser; Carolyn Spillman; Dee Benya.

Pi Lambda Theta Educ. Honorary

Front Row: Mindy Grinn; Rosalind Overfield; Lynn Fritz; Debbie Walling; Wilma Shafer. Second Row: Steven Davidson; Teresa Kramer; Jan McCool; Jackimaye Scott.

Alpha Lambda Delta

Members: Jo Cindee Allen, Gayle Baver, Neva Abvleh, Patricia Behrens, Leslie Blenner, Sheila Bosworth, Christine Brackmann, Renee Brown, Monica Sue Bultemeier, Cynthia Bumb, Gloria Cabrera, Linda Campbell, Susan Cassidy, Theresa Clark, Caroline Coffin, Becky Culp, Debra Davis, Wendy Davis, Paula Degener, Mary Duffey, Tommie Dunn, Ruth Dunn, Jessica Elkens, Joan Ernst, Karen Everett, Shawn Ferguson, Elaine Fetta, Debbie Goedde, Sheryl Graham, Darla Grove, Debbie Hallatt, Kathy Harris, Maureen Hayden, Janice Heath, Julie Hirsch, Margaret Hosmon, Sharon Hopf, Elizabeth Huffman, Karen Jack, Pat Jarosz, Diane Johnson, Cindy Kaelin, Pamela Kirk, Terri Lumpe, Maureen McAuliffe, Jamie Maier, Cheryl Matheis, Michelle Miles, Jannette Miller, Sharon Miller, Julie Mitchell, Tamara Monroe, Lori Nolan, Melinda Odle, Vera Outlaw, Jan Parker, Debbie Polifka, Faith Pottschmidt, Vicky Rainey, Jane Rentschler, Paula Riggs, Paula Schwier, Linda Schmidt, Janice Stettenpohl, Terri Stowe, Michelle Tuley, Theresa Wiedman, Jane Winesburg, Carolyn Ungethum, Mary Ellen Weber, Kristin Weis, Jane Wright, Margaret Provost, Laura Miller, Pam Adams, Laura Santelik, Lynn Poshee, Beth Freudenberg.

Blue Key

Members: Brad Bosecker, Steve Brackmann, John Broadhead, Jeana Gilles, Dave Jarrett, Kathryn Kays, Robert Kinsey, Judith Naab, Keith Phillips, Richard Riedford, Susie Ringham, Charles Singer, Ginger Stamps, Brad Stearsman, Rhea Vickrey, Deborah Walling, Thomas Willson, Arthur Adye, Sherrie Broadhead, Susan Castrale, Linda Cowell, Nancy Croker, Henry Davis, Sandy Eakins, Reed Hoffman, Kay Kalena, Lauri Lewis, Carla Sue Miller, Mark Simpson, Douglas Stamps, Joe Trice, Patricia Titzer.

Who's Who

Members: Paul Anderson, Brad Bosecker, John Broadhead, Steve Brackman, Henry Davis, Roger Garrett, Cyndi Poti, Ken Schneider, Steve Schwartz, Vickie Stone, Chris Weaver, Nancy Croker, Reed Hoffman, Joe Trice, Darlene Vaughn.

Mortar Board

Sitting: Kathy Day, Jeana Gilles, Annette Thomas, Susan Castrale, Patty Titzer, Debbie Walling, Kathy Kays. Standing: Nancy Gehlhausen, Terry Dickey, Collette Thweat, Brad Bosecker, Ginger Stamps, Susie Ringham, Cyndi Poti.

American Chemical Society

Sitting: Debbie Dunn, Rick Bell, Dr. Morrison, Dave Diaz. Standing: Glehda Mulm, Collette Straub, Cindy Young, Jenny Betz, Mark Bausch.

Physics

Front Row: Yoshio Takeda; Mark Simpson; Kay Stephens; James Robert Seal. Back Row: Philip Carpenter; David Bohlmann; Herb Sabelhaus; Darrell Megli.

Delta Sigma Phi, Kappa Mu Epsilon

First Row: Robert Atkinson, Vice-Pres.; Phyllis Moffatt, Hist.; Annette Thomas, Pres.; Gerri Willman, CEI Chm.; Ken Brinegar, Soc. Chm. Second Row: Patty Spainhower; Gaynell Fondong; Bambo Adegbie. Third Row: Mike Essig, Sr. Vice-Pres.; Barry Sanders; Paul Anderson, Treas.; Vince Grubbs; Jeff Dougan; Dave Keever; Don Meyer; Tom Mass; Gregg Scott; Randy Rademacher; Jerry Marshall. Fourth Row: Diane Pollock; Christina Winternheimer; Ester Turner; Paula Schumaker; Nancy Gray; Mary Gogel; Kathy Meth; Becky Ouebaugh; Becky Baumgart; Olga Vasojevich, Chan.; Debbie Gillman; Sherrie Broadhead.

First Row: Dale Wyant; Chris Stofleth; Damon Thompson, President; Becky Edwards; Karen Dassel. Second Row: Chip Bennet; Steven Davidson, Secretary; Bob Kinsey; Jennifer Betz; Mark Simpson; Ken Fuhrman; Michael Parker. Third Row: John K. Cline; David Merrick; Dennis Hopkinson, Faculty Advisor.

German Club

No names were available.

International Students Club

Khalil Sholy, Lebanon; Saeid Elmi, Iran; Caroline Lazar, Iran; Reza Norousian, Iran; Hamid Rahimian, Iran; Adnan Sharaji, Dubai; Jalal Seidnematvllah, Iran; Belma Uyar, Turkey; Honorata G. Gerohimd, Philippines; Lauri Sadok Kashkusha, Libya; Gordon Osterhage, Peru; Minoru Okumoto, Japan; Hans-Georg Yiertzbach, West Germany; Koichi Morita, Japan; Murbarak Chouhdry, Pakistan; Heicleh Nematollah, Iran; Jamal Nematollah, Iran; Ninfa Rodriguez, Venezuela; María Hernandez, Mexico; Kevin Bondeson, Venezuela; Aeena Astudello, Venezuela; Pierre Coakley; Moinuddin Ahmad, Bangladesh; Hartmut Schlopsna, West Germany; Victor Emanuel, Antigua; Bijan Aghabeigi, Iran; Iraj Farzin, Iran; Enrique Astudillo, Venezuela; Bambo Adegbie, Nigeria.

Personnel Club

First Row: Jaques Williams; Kendall Sims; Stuart Donovan; Kay Dahl. Second Row: Ken Brinegar; Michael Payne; Jim Bailey; Jan Slopsema; Susan Hirsch.

Lambda Alpha Epsilon

Members: Jim Gedda; Liz Wilcox; Tracey Robinson; Mike Murray; Doug Maier; Chris Hursta; Jeff Carlson; Connie Krizman; Diana Townsend; Charlie Tapper; Evel Sanders; Ron Johnson; Sandy Fields; Aaron Pipins; Linda Flanagan; Dr. Dennis Wiechman; Ted Niemeier. Not Pictured: Bob Greenfield; Todd Kietzman; Marcia Muir; Neal Esarey; John Perna; Judi Mulberg.

Psychology Club

Sitting (left to right): Lisa Roettger, Secretary; Dave Kroen, President; Richard Riedford, Vice-President; Donna Jo Dooley, Treasurer. Standing: Marian Turley; Larry Brice; Eva Markhaus; Bob Skinner; Keith Bundy; Bill Weiss; Charles Johnson, Advisor; David Kugler; Thom Liley; Doris Havens; Debbie Dinton. Not Pictured: Marilyn Meeks and Elaine Stevenson.

Student Art Association

Present: Jane Baskett, Treasurer; Carol Brockman, President; Tammy Coleman; Twyla Eversoll; Pam Kirk; Dawn Leiter; Kenny Lucas, Vice-President; Jim Mathis; Carolyn Roth, faculty sponsor; Sue Schwerin; Nanette Souders; Tim Thompson. Not Present: Tom Ballard; Janet Battram; Mary Bergdolt; Sherman Burton; Susan Castrale; Lola Gilliatt, Secretary; Alette Hauswald; Lea Henness; Julie Jones; Denise Lareau; Paul McDowell, faculty sponsor; Tammy McQueen; Bill Richmond, faculty sponsor.

Women Engineers

Front Row: Donna Norris; Carla Ohning; Caroline Lazar, Treasurer; Susan Martin, Vice-President; Lisa Coffey, President; Ninta Rodriquez; Barbara Strayer; Dr. Blandford.

Social Work

Front Row: Carolyn Spillman; Cindy Bumb; Nonie Vonnegut; Dee Benya, Vice-President; Marie Kaiser, President; Marilyn Meeks, Secretary; Doreen Cisowski, Treasurer; Pamela Kiser; Beth Christopher; Jean Rader. Back Row: Mary Beth Fuquay; Judi Mulberg; Catherine Kelly; Scott Stone; Don Magel; Danny Key.

Spirit groups

MAJORETTES: Kneeling: Deanna Brumbaugh, Becky Shipley. Standing: Chris Middleton, Susie Ringham.

ACETTES: Standing: Miranda Taylor; Kim Mastison; Linda Schenk; Roxanne Livsnovic, Treas.; Lisa Steele, Capt. Sitting: Christine Stepp; Jocelyn Radcliff; Lana Cleaver; Jody Randall; Becky Price; Jules Eisenach, Sec.; Madonna Dunn.

FLAGS: Debbie Hoehn; Troy Redman; Paula Degener; Capt. Jayne Blackburn; Cathy Gibbons; Vickie Martin; Donna Todd.

Crescent

Present: Gary Skomasa, Phillip Carpenter, Anne Fitzhenry, Sharon Mayfield, Vickie Stone, Susan Templeton, Roger Madden, Susan Heydorn, Vincent Sellas, Allen Bilat, Hugh Haycraft, Edward Johnson, Annette Sissen, Glenda Eddings, Sally Carpenter.

WUEV

Sitting: Crystal Krajnak, Cathy Hammerle, Ann Mitchell. Second Row: Gloria Falls, Sandy Shaver, Roland Phillips (station manager). Standing: Greg Stefaniak, (faculty advisor), Dennis Stoops (music director), Terry Moore, Mark Moulton, Laura Gottschling, Maryalice Janowiak, Brad Miller, Mark Boelstein, Dan McWhorter, Steve DeVillez, Gary Krick.

Clockwise, from immediately below —Kathy "gimme an eraser!" Harris, layout editor. Sandy "watch your mouth!" Eakins, asst. layout editor. Donna "you wanted the Senior Index WHEN?" Wilson, section editor (she's on the bottom). And Judi "I just can't get anything done" Mulberg, section editor.

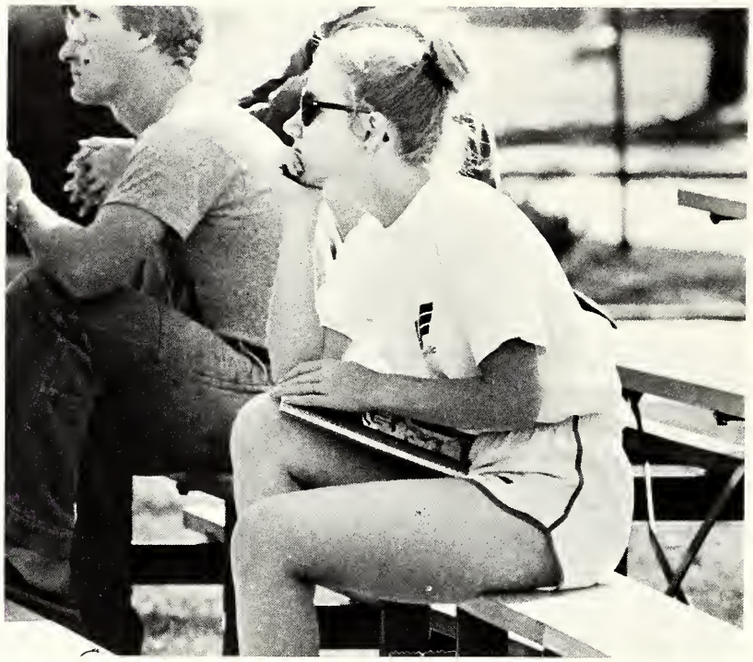

LinC 78

Above left—Keith Butz, creator of "Ace Purple."
Above—Mel "got a dime?" Lukens, photo editor.
Left—Reed "yearbook? What yearbook?" Hoffman, Editor.

Meanwhile . . .

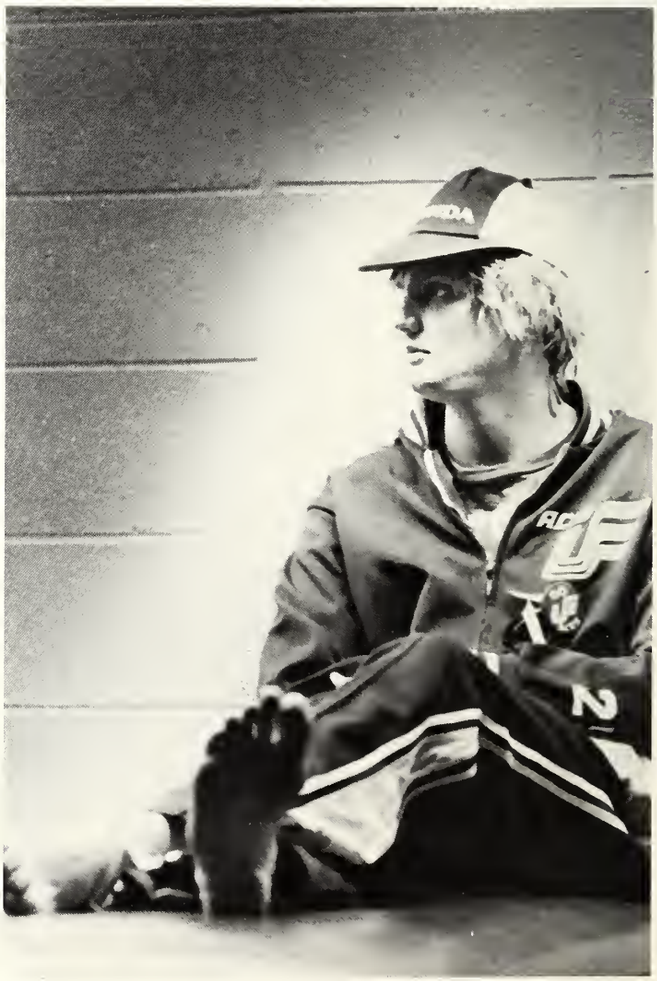

STUDENT COUNCIL FOR EXCEPTIONAL CHILDREN: Names were not available.

PHI MU ALPHA: Front Row: Rob Thiel, Steve Schuetz, Greg Tuley. Second Row: Rex Ragsdal, John Spradley. Third Row: Mr. John Koehler, Rick Lance, Steve Shelley, Brett Barnett, John Cox, David Jarrett, Glen Cron, Kerry Norvell, Don Tenbarge, David Disbrow, Roger Zehr, Mike Mather.

Housing

Dorm life . . .

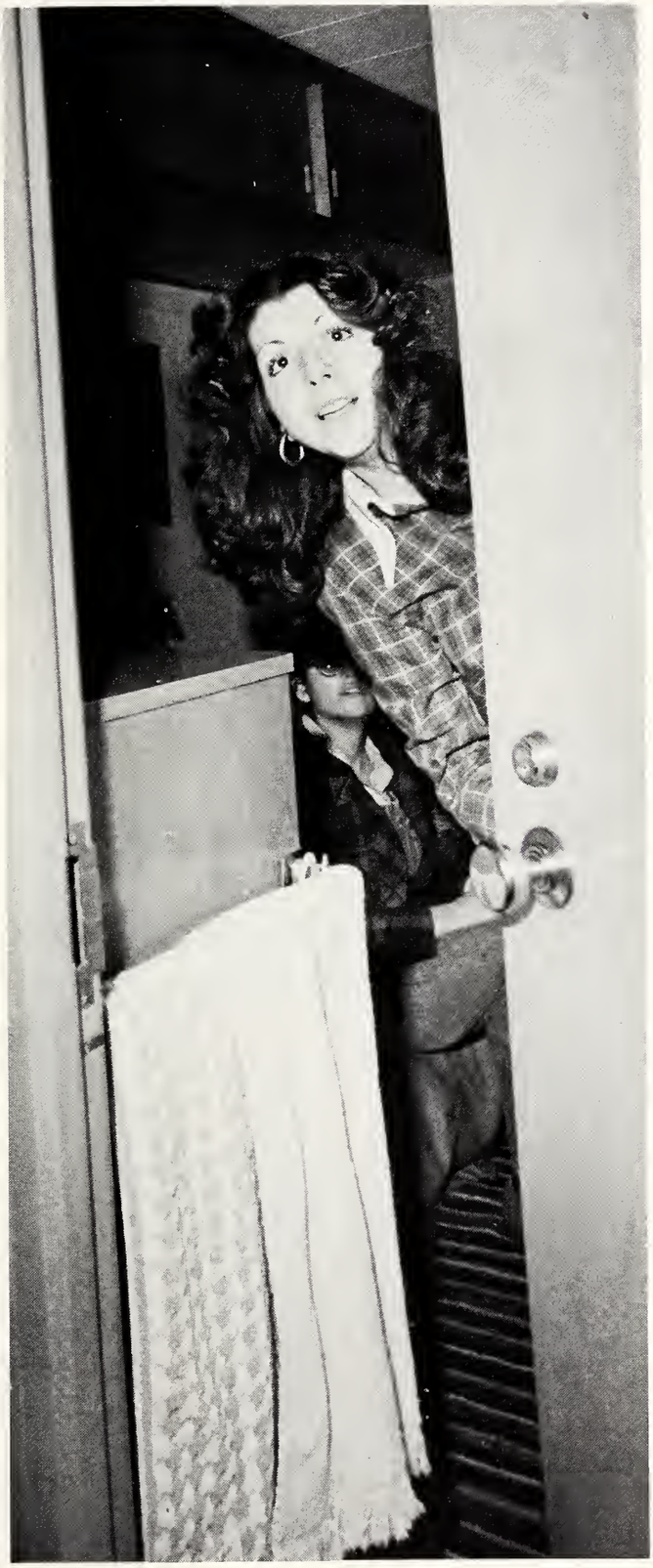

Brentano Hall

Elaine Stevenson, Suzan Hall, Martha Stocker, Elizabeth West, Ram Beehler, Camilla Fowler, Cynthia Bradley, Joan Crawford, Nancy Gray, Hooi-Tiang Tan, Paula Degener, Kathy Licht, Pam Brantley, Monica Bultemeier, Janice Heath, Melinda Odle, Chris Middleton, Ramona Walker, Rebecca Boulds, Rhonda Emmons, Tamara Leingang, Pat Strader, Susan Tevault, Sue Wilder, Richelle Lovelace, Jolene Randol, Linda Mercker, Deanna Thompson, Judy Johnson, Rebecca Orebaugh, Karen Harris, Crystal Krajnak, Nancy Beverly, Cheryl Heath, Suzanne Eaton, Beth North, Laura Phipps, Deanna Hendrix, Phyllis Moffatt, Lisa Bottles, Sandra Williams, Ann Meier, Sharon Rolfend, Debra Boddy, Linda Polman, Lana Polman, Lana Cleaver, Jean Martin, Kathryn Baker, Wendy House, Sandra Fields, Ann Rainier, Ronda Davison, Aurelia Sallee, Brenda Byes, Lisa Showalter, Jerri Boyd, Tamara Penix, Beverly Guidara, Kim Pazuk, Deanna Brumbaugh, Sheila Hyde, Suzanne Barnard, Lisa Raibley, Mary Fuqua, Ellen Schneck, Karen Repphan, Allison Smith, Linda Anger, Rosemary Wilson, Treva Bean, Julie Hughes, Lisa McGaughey, Jo Vaughn, Joan Ernst, Julie Westerfield, Faith Potischmidt, Carol Wright, Cheryl Haire, Lisa Pett, Mary Balbach, Brenda Niehaus, Barbara Dabney, Maria Rivers, Teresa Agnew, Valerie Ross, Elaine Fetta, Shirley Jones, Julie Johnson, Carol Wolfram, Teresa Dickey, Teresa Emmett, Paula Hammonds, Julie Matz, Sharon Pfeiffer, Sharon Hopf, Janice Steltenpohl, Sandra Elliott, Cheryl Matheis, Rebecca Brown, Peggy Cutter, Peggy Horak, Deborah Wiese, Janice Klein, Betty Phieler, Mary Bergdolt, Cynthia Guth, Cecelia Buechlein, Sharon Miller, Suzanne Hamel, Melanie Hughes, Kathy Goecker, Miranda Taylor, Anita Sherrill, Linda Wessic, Alice Combs, Melissa Kessner, Jayne Marbach, Gail Power, Kelly Gray, Leah Hill, Cheryln Horne, Patrice Pruitt, Jacqueline Phieler, Kay Stanhope, Connie Adams, Shelby Hoffman, Michele McKisic, Julie Van Ness, Linda Stickle, Susan Wheeler, Jessica Bastin, Kathleen Knapp, Vivian Copeland, Patricia McCafferty, Cynthia Sherfick, Rita Wiseman, Patricia Tabscott, Carmen Talbott, Jill Emmons, Terri Horstman, Fatemeh Dehbozorgi, Jeanne Griest, Tamara Beyl, Tracy Robertson, Alison Desik, Doris Meeks, Nancy Croker, Jalana Goggeshall, Donna Dassel, Julie Price, Paula Riggs, Kim Kirschner, Arltha Stoll, Cathy Donaher, Mable Elkins, Felicia Ashby, Barbara Hall, Shawn Bobbett, Carolyn Bush, Mary Duffey, Sandra McNeely, Kristi Lytton, Mary Morgan, Janice Kolesnikoff, Arlene Stewart, Laurie Gunderson, Kristin Weis, Diana Cabrera, Betsy Fox, Kathy Harris, Nancy Preuss, Theresa Clark, Kim Franklin, Susan Carter, Anita Obert, Nancy Christensen, Carole Chumley, Barbara Brown, Susan McCrisaken, Sharon Koenig, Marie Schnarr, Linda Duke, Tamara Wertz, Barbara McAfee, Margaret Monroe, Karen Everett, Janet Williams.

Morton Hall

Ziba Abbaspour, Pamela Adams, Connie Adams, Adebambo Adegbie, Amy Alexander, Kim Alexander, Weslee Armstrong, Debra Beck, Bonnie Bingle, Carolyn Bishop, Lisa Blackburn, Elizabeth Boehlke, Maureen Boldan, Shelia Bosworth, Christine Brackmann, Linda Brier, Gale Brocksmith, Dianne Bryan, Kathleen Bueker, Kim Burnett, Barbara Burns, Denise Canter, Linda Capin, Sally Carpenter, Nancy Chamness, Karen Chaney, Carol Chivington, Kathryn Clark, Nancy Cox, Rhea Crane, Deborah Davis, Wendy Davis, Susan Dethy, Catherine Dominick, Linda Dressler, Jennifer Duesler, Lisa Dull, Camilla Dunn, Stacey Eagan, Jamilyn Erbacher, Nancy Erler, Sharon Fansler, Martha Finfrock, Kathyrn Flucus, Deborah Ford, Lea Ford, Theresa Franz, Beth Freudenberg, Diane Garrett, Cindy Gawthrop, Gail Geiselman, Christin Getz, Deborah Gillman, Rebecca Goforth, Dee Goldman, Antonette Gonzales, Jayne Gray, Carol Groesche, Pam Hage, Rita Hagedorn, Debbie Hallatt, Denise Hallatt, Rosann Halter, Cathy Hammerle, Terry Harlan, Deborah Harris, Terri Hassell, Rebecca Helms, Clare Henkel, Susan Heydorn, Sherry Hicks, Julie Hirsch, Karen Hoevener, Cheryl Hoffman, Nancy Hollis, Gale Honeycutt, Rebecca James, Patrice Jarosz, Clarissa Jatho, Janet Jochim, Susan Jochim, Pamela John, Diane Johnson, Jenny Johnson, Sue Ellyn Johnston, Donna Jones, Kim Kaiser, Lucy Kiesel, Donna Kingery, Rebecca Klinstiver, Kimberly Kloos, Janet Knight, Roseanne Kobylarz, Janna Koch, Connie Krizman, Carolyn Kunkler, Elizabeth Lamberton, Teresa Land, Caroline Lazar, Karen Leach, Lisa Lindenschmidt, Louann Lindholm, Karen Lipscomb, Jennifer Lisowski, Debra Litton, Anne Loan, Denise Longest, Sheryl Lowry, Teresa Lumpe, Kristine Malkoff, Annette Martin, Catherine Martin, Jody McFatridge, Sharon McKnight, Linda Michael, Heidi Miller, Jannette Miller, Lisa Miller, Susan Miller, Julie Mitchell, Patricia Mohr, Debbie Nagel, Vicki Nay, Sandra Neuenschwander, Letitia Neuman, Emily Nixon, Pamela Norman, Mary Norris, Linda O'brien, Ruth Olinger, Marilyn Owens, Jane Owens, Carol Parker, Cheryl Parker, Ellen Peat, Patricia Picha, Debra Polifka, Karen Raferty, Lisa Rawlinga, Kim Reed, Rhonda Reisz, Cheryl Renschler, Carolyn Ringham, Lisa Roettger, Maureen Rose, Linda Royalty, Lorraine Ruddell, Machell Salmon, Elaine Sayre, Ruth Scheuerman, Linda Schmidt, Julia Schroeder, Pam Seibel, Bev Sell, Susan Shaikewitz, Becky Sherritze, Denise Shields, Sarah Short, Frances Shrout, Annette Sisson, Bev Skur, Juana Spitzer, Pat Sprigler, Lori Stephan, Susan Tennery, Kathy Thorpe, Kristen Thurow, Lisa Thweatt, Donna Todd, Ellen Townsend, Michelle Tuley, Lisa Vanduyn, Jeane Walker, Elizabeth Waltman, Tambra Ward, Pam Warren, Ginger Webb, Janica Webb, Mary Ellen Weber, Karen Weinhold, Lisa Welker, Becky Wilkinson, Margaret Williams, Jean Williamson, Kathy Willson, Pat Wilsbacher, Stephanie Wolter, Jami Zabka.

Moore Hall

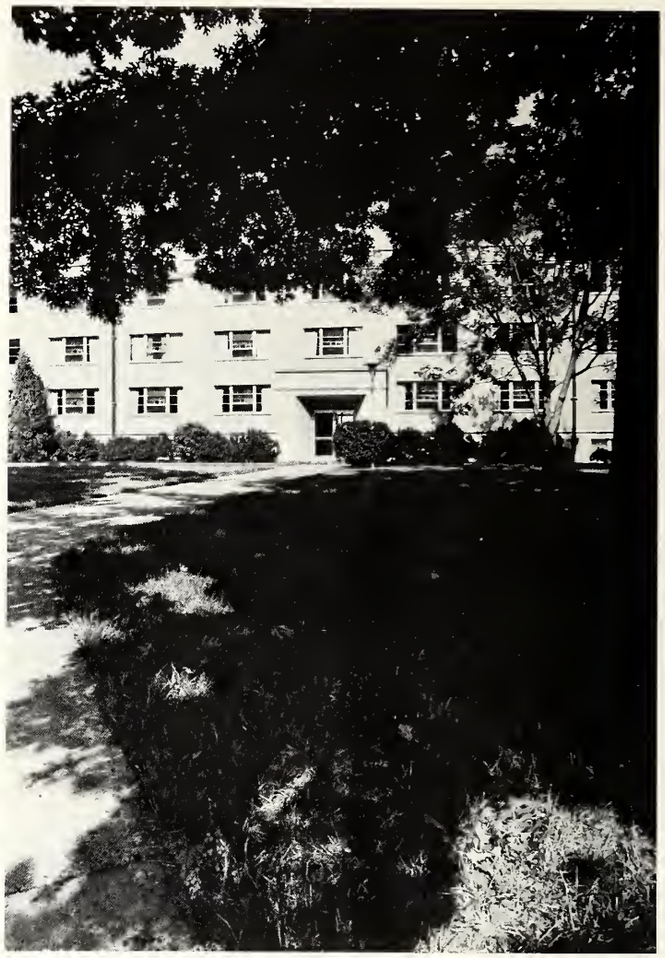

Resident Hall Council

Members: Carla Shockney, Jerri Boyd, Nancy Gray, Randy Gustafson, Donna Wilson, Barry Sanders, Judi Mulberg, Susan Dethy, Dennis Russak.

Members: Rahim Abdul, Brenda Aders, Sandra Aders, Kristin Ahnquist, Jocindee Allen, Joette Bailey, Pamela Barnaumeier, Judith Bell, Melanie Bender, Elizabeth Blaeuer, Christine Bobbett, Sandra Bow, Mary Boyd, Marcee Brent, Paula Brunton, Kathleen Buchanan, Kathy-Ann Buckley, Cynthia Bumb, Donna Burt, Debra Butler, Gloria Cabrera, Roberta Camp, Lisa Carey, Sue Carey, Julie Carmichael, Renea Carter, Susan Cassidy, Sara Chappell, Pamela Coates, Tamara Coleman, Deborah Collins, Julie Coombs, Kay Dahl, Sally Danhauer, Lynn Dieringer, Sarah Dougherty, Susannah Dougherty, Cheryl Dove, Gayle Dubinick, Debra Dunn, Katherine DuPont, Belinda Eaton, Carol Eggers, Mary Eisenmenger, Twyla Eversoll, Jane Ewens, Brenda Finch, Teresa Fitch, Lynn Foshee, Patricia Francis, Becki Gaddis, Linda Gehlhausen, Letitia Geis, Mary Gibbons, Marylyn Gibson, Linda Gillette, Lola Gilliatt, Judy Glover, Mary Gogel, Judy Goltry, Laura Gottschling, Shiela Gould, Vanessa Green, Laura Gunderson, Nancy Haas, Rita Hagedorn, Julie Hamilton, Ann Hanat, Ruby Hannel, Laurel Hardin, Suzan Hendershot, Debra Hoehn, Lynn Honan, Susan Hoskings, Jacque Howe, Linda Hughes, Sheryl Hunter, Susan Hunter, Karen Jack, Brenda Johnson, Julie Johnson, Mary Jordan, Catherine Kachelein, Cynthia Kaelin, Kathleen Keohane, Kimberly Kilgore, Pamela Kirk, Margaret Kissel, Lana Korff, Carolyn Kreutzfeld, Sue LaGrange, Alice Lannan, Denise Lareau, Debra Lawrence, Denise Lemmon, Lauri Lewis, Martha Lindauer, Amy Loemker, Sharon Lowe, Diane Ludington, Amy Luessenhop, Deborah Madge, Jamie Maier, Gail March, Vickie Martin, Anna Mathews, Karen McElligott, Diane McKune, Cindy Metzger, Maureen Meyer, Michelle Miles, Annette Miller, Lisa Mitchell, Christine Morisse, Dijuana Morrison, Ann Moyer, Paula Mullen, Tamara Murphy, Carol Nelson, Margaret Newland, Kimberly Nolan, Lori Nolan, Barbara Norman, Cathy Norris, Donna Norris, Jean Oheron, Deanna Olin, Rebecca Orander, Amy Palmer, Harlene Pearlman, Jill Pearson, Karen Perkins, Christine Perko, Terresa Phillips, MaryJean Pieroni, Tina Powers, Phyllis Price, Darla Raber, Lisa Raffignone, Dawn Ramsbey, Betty Rankins, Rebecca Rauch, Patricia Record, Troy Redman, Kimberly Reichman, Patricia Renner, Rhoda Rhodes, Maria Rivera, Ida Robb, DeVonne Rollensen, Chikako Sato, Julie Saylor, Madonna Scheller, Theresa Schlegel, Paula Schweier, Tracie Seibt, Leah Severs, Sandra Shaver, Sarah Short, Candace Shourds, Catherine Simon, Jane Simpson, Terri Simpson, Kathy Skinner, Grace Snedeker, Barbara Snyder, Marta Soderberg, Linda Spillman, Judy Steele, Christine Stepp, Sharon Stevens, Jean Stillwell, Teresa Temple, Janet Templin, Teresa Tounge, Donna Tracy, Esther Turner, Kathy Tyner, Nanci Ullman, Gloria VanHouten, Darlene Vaugh, Eleanor Vonnegut, Mary Wagner, Linda Wasson, Karen Williams, Patricia Williams, Jane Winesburg, Susanne Wolfe, Karen Yeager.

Hughes Hall

First Row: Eric Huggquist, Paul Orner, Tim Wright, Marven Niles, Brendan McMahon, Keith Macon. Second Row: John Temple, Joy Knopfmeier, Deb Truka, Mika Parker, Monica Vest, Shirley Raopp, Barry Sanders, Jenny Jordan, "Max", Mike William, Linda Campbell, Scott McCune, Kim Gardiner, Glenda Humns. Third Row: Sharon Lornez, Kim Houn, Alex Elms, Alette Hauswald, Patti Rait, Susan Hubbard, Caroline Coffin, Randy Rademachee, Lynn Edens, Donna Wilson, Susanne Stemlek, Doug Stewart, Leslie Blennek, Darla Miles, Diana Deaton. Fourth Row: Joe Trice, Eric McCombs, Theresa Wiedman, Paul Anderson, Jenny Rosensteel, Fred Ellis, Diane Keohane, Mary Ertel, Sally Nolgbed, Walter McManis, Tom Sipher, Randy Hont. Fifth Row: Sandra Riehle, Jody Haupt, Dave Seinle, John Guild, Rick Mowsey, Ken Furman, Gary Long, Dan Lucas, Mike Kramer, Hels Pomerance, Evan Waltman. Sixth Row: Ed Link, Gayle Pygman, Tom Mass, Greg Selleys, Keith McIntosh, Robert Kinsey, Dan Kisell, Dave Laugher, Brian Harper, Bob Atkinson, Kurt Hampton, Jeff Ryan, Ted Carlson, Richard Pease, Kurt Pichter, Minoro Okumoto, John Owen, Dave Tholier, Mark Haggenjos. Seventh Row: Terri Harris, John Lorraux, Rich Towel, Greg Maharg, Chuck Benorth, Mike Essig, Dave Miller, John Hostetter, Ed Brown, Andy Bailey, Mike Zimmerman, Bob Taylor, Jeff Derm, Ed Havenstein, Rick Weger, Jeff Dougan, Dave Osburn, Jim Bailey, Jane Rentscler, Roxanne Sivanovic, Linda Cowell.

Hale Hall

Members: Glenn Appleman, James Bales, Lynn Bernard, Brett Barnett, Bradley Bath, Jeff Bertsch, John Beyl, Matt Bielefeld, Allen Bild, Dennis Bird, Robin Bitting, Paul Blisk, Michael Borgnini, Foster Brabec, Mark Brewster, Donald Brown, Thomas Brown, Coy Bruce, Michael Brunton, Owen Bundy, John Bushman, Robert Campbell, Stuart Campbell, Jeff Carlson, David Carter, Phillip Chandler, Fargoq Chaudhby, Joe Clements, John Cox, Dannie Decker, Jeff Demontigny, Thomas Dippel, David Dodds, Warren Dressler, Victor Dunkel, Rodney Edds, Mark Edelstein, Franklin Ehrensbeck, Mark Eickbush, Victor Emanuel, John Farrar, Robert Ferry, Michael Fiscus, Neil Forler, Keith Foster, Brian Garrett, Blaine Gerhard, Larry Goffinet, Gary Goodman, Marc Gordon, Rodney Gray, Vincent Grubbs, Randy Gustafson, Martin Hall, Matthew Hall, Mark Haraway, Don Hellman, John Henry, Frankie Hernandez, Arnell Hill, Steven Hipfel, Dan Hostetler, Po Ching Huang, William Hutchins, Toshiro Ishibashi, Don Jason, Ousmane Jobe, Charles Johnson, Gregg Johnson, Roger Jones, Ronnie Kahle, Mike Ketzner, David Key, Daniel Key, Michael Kilborn, Mike Koberstein, Gary Krick, Gregg Leighton, Mark Lewis, Mark Lindauer, Bruce Locke, Steve Maier, Charles Mannix, Eugene Martin, Mich Mathias, Ronald McDonald, Dan McWhorter, Daniel Meek, James Metcalfe, Randy Metcalfe, Ron Metcalfe, Michael Meunier, Jeff Miller, Terry Moore, Koichi Morita, Lester Morris, Warner Moses, Mark Mussman, Mark Myers, Ricklin Nelson, Brian Nichter, Peter Nolan, Gary Olson, Gordon Osterhage, Robert Padgett, Michael Payne, Mark Pierce, Willard Plyley, Kevin Plymate, James Potthast, Tom Powell, Jimmy Prior, Mark Rafferty, Tim Ralph, Leo Reed, David Rees, Bill Richardson, Robert Ritchie, James Roane, James Robling, Charles Rogers, Frank Roth, Dennis Russak, Kenneth Schneider, George Schopmeyer, Ken Schroering, John Schroth, Ed Schultheis, Curtis Schum, Rob Seitzinger, Steve Seitzinger, Lea Selvey, Ed Sharpe, Kevin Sievers, Greg Smith, Douglas Stamps, Tim Stevens, Dennis Stoops, Roger Swinehart, Drew Talbott, Charles Tapper, Keitchi Terao, Chris Timme, Cesar Torres, Don Turner, Gary Voegel, John Walther, Greg Ward, William Warner, David Weingarten, Robert Weis, Keith Whitacare, Charles Wilfong, Thomas Willson, Kevin Wilson, Alan Winterrowd, Jeff Wise, Dale Wyant, Joseph Yuskaitis, Roger Zehr.

Seniors

Adegbie, Adedamola A.
BS—Pol. Sci.

Adegbie, Adelekan A.
BS—Bus. Ad., Econ.

Alexander, Roberta G.
BA—Elem. Ed.

Amidon, Laura L.
Assoc. Legal Assist.

Armbruster, Michael J.
BS—Pre-Med., Bio.

Armstrong, Paula A.
BA—Secd. Ed., Bus.

Ashby, Carol S.
BS—Nursing

Atkinson, Robert W.
BS—Bus. Adm., Acct.

Aylsworth, Tina S.
BA—Elem. Ed.

Baker, Robert K.
BA—Elem. Ed., Spec. Ed.

Ballard, Thomas E.
BA—Lib. Arts, Art

Barnett, Susan
Assoc. Business

Bassett, Mindy J.
BA—Music Therapy

Baughn, Deanna

Bennett, Margaret L.
BS—Nursing

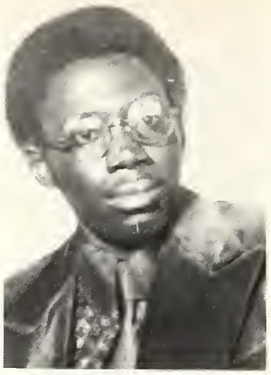

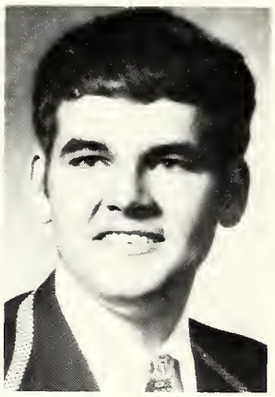

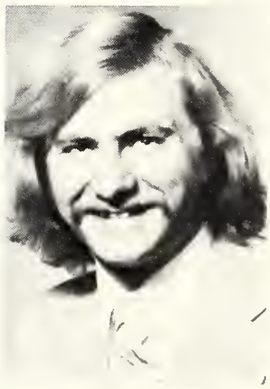

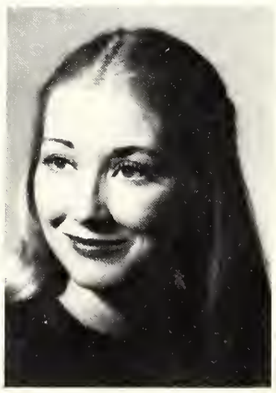

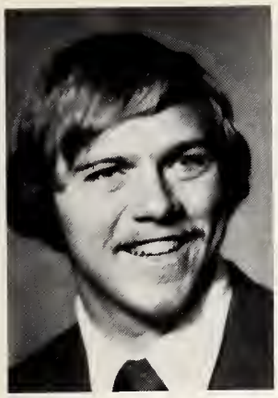
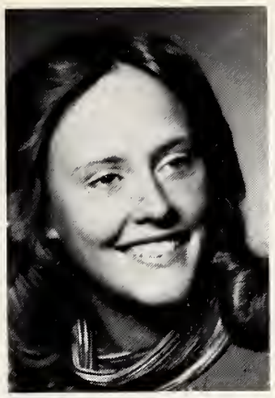

Bennett, Terence R.
BA—Sec. Ed., Math.

Benya, Deedree S.
BS—Soc. Work

Bethel, Donna R.
BA—Elem. Ed., Spec. Ed.

Biggs, Denise D.
BA—Elem. Ed.

Bittner, Donna M.
BS—Compt. Sci.

Blenke, Cynthia K.
BS—Nursing

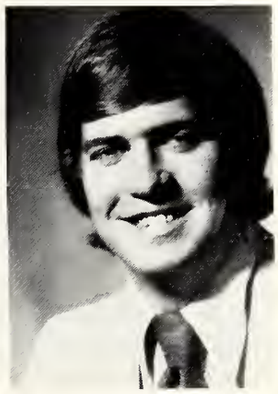

Bloodworth, Dennis S.
BME—Music Ed.

Bolte, Jean M.
BS—Nursing

Bosecker, Bradley
BA—Lib. Arts, Econ.

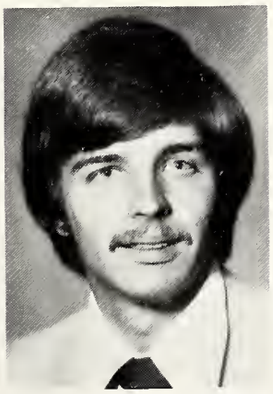

Bracey, Allen D.
BS—Engr., Mech. Engr.

Brackmann, Steven J.
BS—Bus. Ad., Acct.

Bragg, Tyrone M.
BS—Gen. Comm.

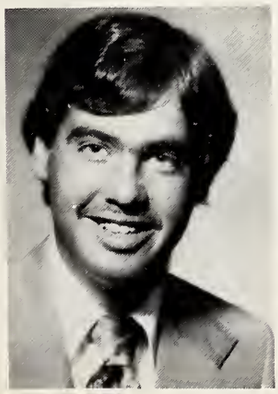
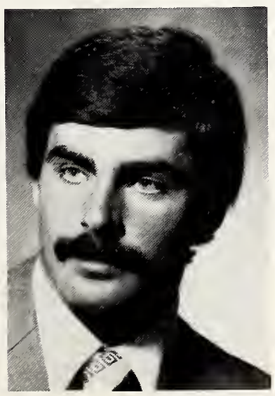

Broadhead, John P.
BS—Bus. Ad., Econ.

Brunton, Michael B.
BS—Law Enforcement

Buchanan, Paul M.
BA—Pre-Theology

Buening, Elizabeth A.
BS—Bus. Adm., Finance

Bufkin, Dale K.
BA—Elem. Ed.

Buhr, Janet M.
BS—Nursing

Bundy, Owen K.
BS—Psyc.

Burden, Jeffrey K.
BFA—Art

Burk, Marilynn E.
BS—Nursing

Burt, Donna L.
BS—Nursing

Carpenter, Philip B.
BS—Physics

Carpenter, Sally L.
BS—Radio-TV-Film

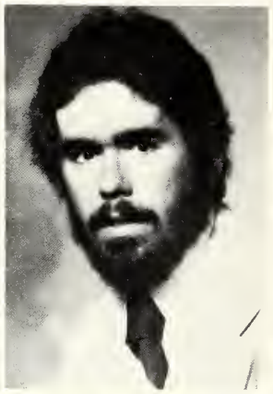

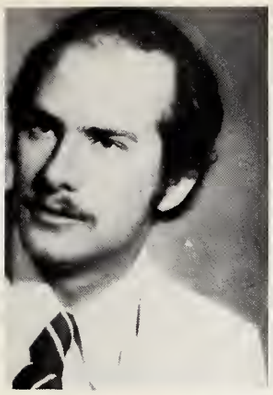

Cassidy, Richard A.
BS—Biology

Castrale, Susan M.
BA—Liberal Arts, Art

Cavanaugh, Jan P.
BS—Legal Ass't

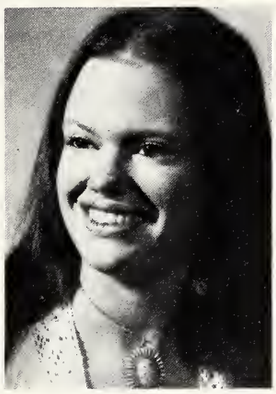

Chan, Daniel C.

Clark, Barbara A.
Special

Clements, Sharon M.
BS—Nursing

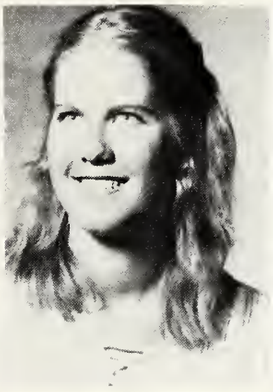

Conway, Trudy G.
BA—Sec. Ed., Special Ed.

Cope, Kimberly D.
BS—Nursing

Craney, Anthony L.
BS—Compt. Science

Cravens, Clarence R.
BA—Sec. Ed.

Dassel, Donna

Day, Kathy S.
BA—Sec. Ed., Biology

Daywalt, Diane E.
BS

Davis, Nancy
BA—Elem. Ed.

Dickey, Teresa A.
BS—Nursing

Disbrow, David B.
BS—Elec. Engineering

Dove, Cheryl R.
BS—Legal Ass't

Dressler, Linda N.
BA—Sec. Ed., Biol.

Duncan, Rose A.
BME—Music Ed.

Eakins, Sandy G.
BS—Journalism

Edwards, Kathleen K.
BS—Nursing

Edwards, Rebecca S.
BS—Sec. Ed., Phys. Ed.

Endicott, Roger A.
BS—Pre-Med

Esche, Lynn J.
BS—Journalism

Eskridge, Bonnie E.
BS—Nursing

Evans, Catherine A.
BS—Nursing

Evers, Elizabeth A.
BS—Nursing

Eyer, Robin J.
BA—Sec. Ed., Phys. Ed.

Fehrenbachrer, Melvin G.
BS—Mech. Engineering

Fisher, Mark K.
BS—Mech. Engineering

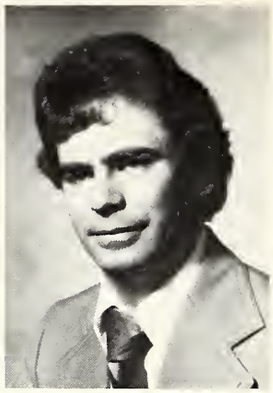

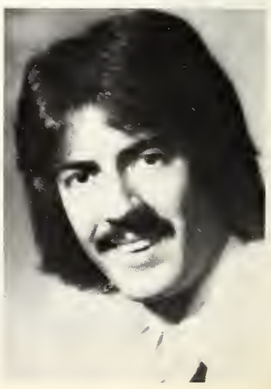

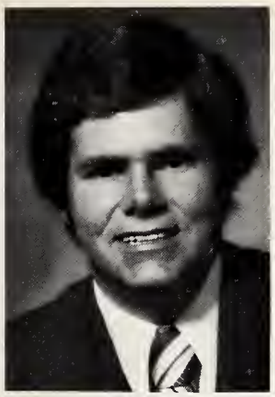
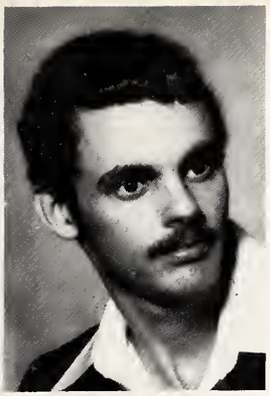

Floyd, Mark W.
BS—Compt. Science

Foreman, Tyler W.
BFA—Fine Arts, Art

Fortune, Debra J.
BA—Elem. Ed.

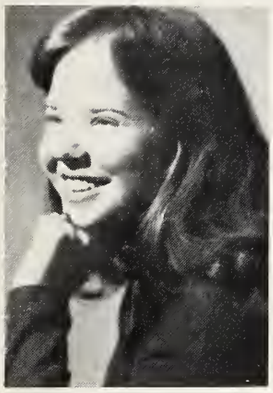

Fritz, Eria L.
BA—Elem. Ed.

Fray, Terry L.
BA—Elem. Ed.

Fulkerson, Cathy R.
BS—Communications

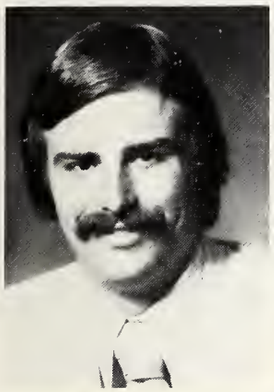

Garrett, Roget D.
BS—Bus. Adm., Finance

Gehlhausen, Nancy J.
BS—Med. Tech.

Gilles, Jeana L.
BS—Bus. Adm., Acct.

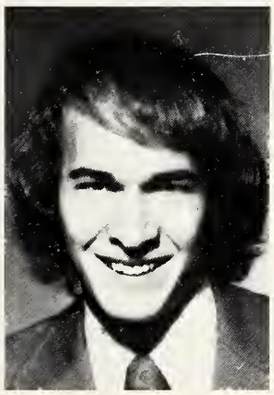
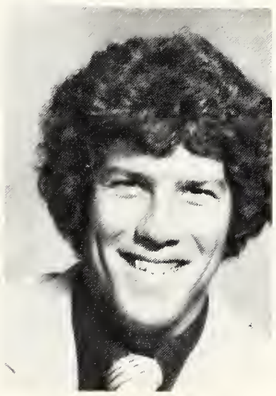

Godlove, Carol J.
BS—Nursing

Goffinet, Larry J.
BS—Journalism

Graninger, Mark C.
BS—Mech. Engin.

Grant, Roberta A.
Assoc. Nursing

Gray, Kelly

Gray, Nancy A.
BS—Nursing

Gray, Nancy K.
BS—Bus. Adm. Mark.

Greer, John A.
BS—Computer Science

Grinn, Melinda
BA—Elem. Ed.

Gulledge, Beth A.
BA—Elem. Ed.

Hale, MaryAnn
BS—Nursing

Hammond, Gregory J.
BS—Bus. Adm. Econ.

Hardesty, Dona L.
BME—Music Ed.

Harper, Emma J.
BS—Psychology

Harris, Deborah F.
BS—Nursing

Hebeisen, Marcia J.
BA—Liberal Arts
Music

Hedden, Sharon
BS—Urban Affairs

Helms, Rebecca J.
BA—Sec. Ed., Bus. Ed.

Hendrix, Deanna S.
BA—Elem. Ed.

Henness, Lea M.
BFA—Fine Arts, Art

Hill, Brad A.
BS—Law Enforcement

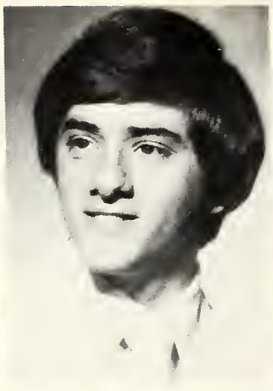

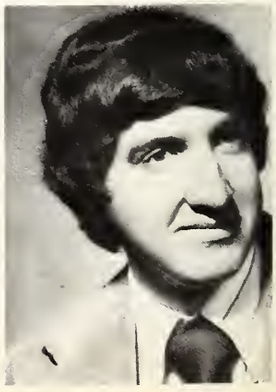

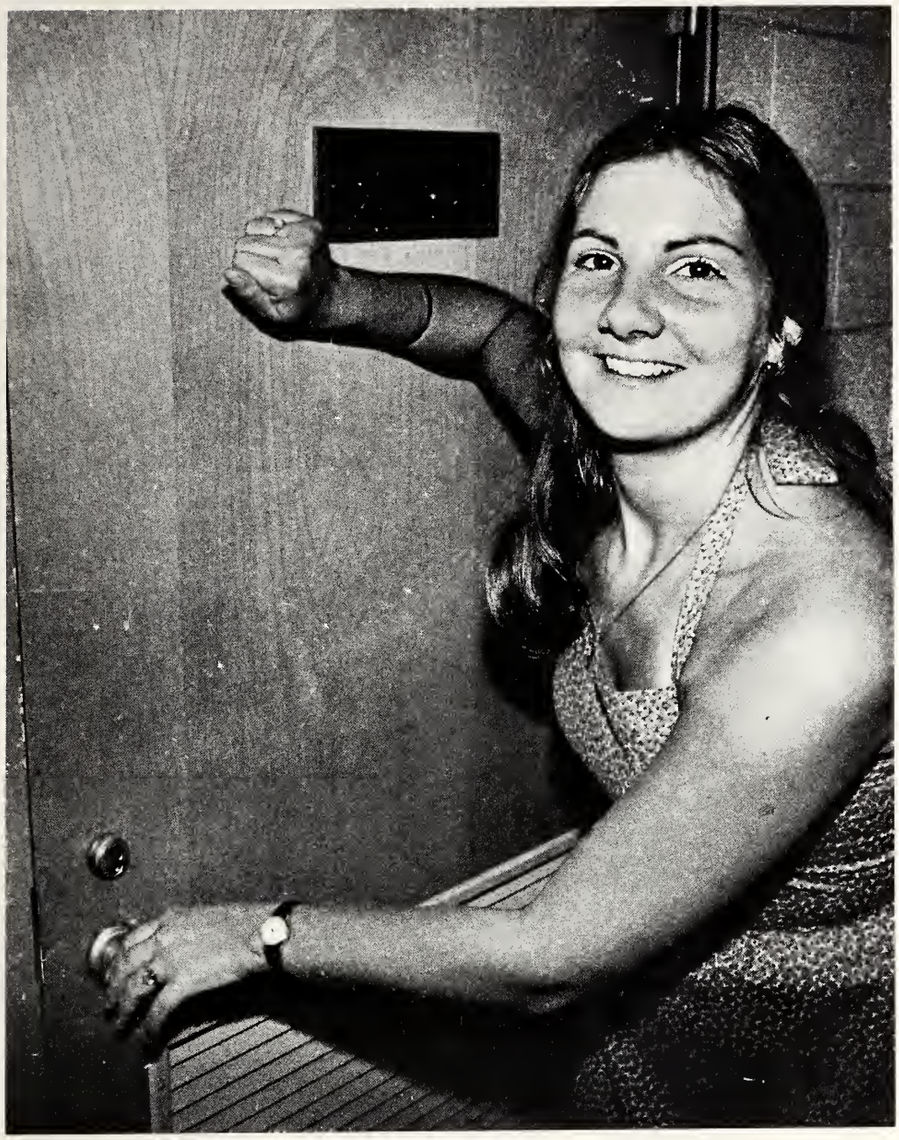

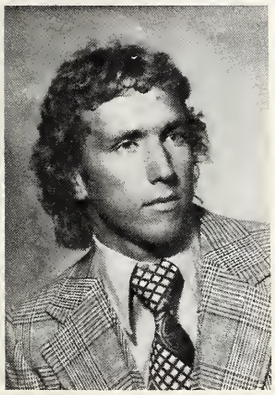

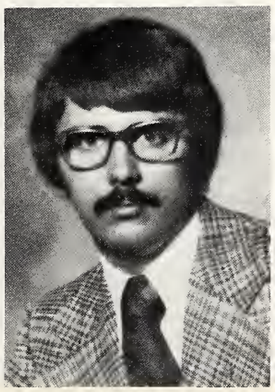

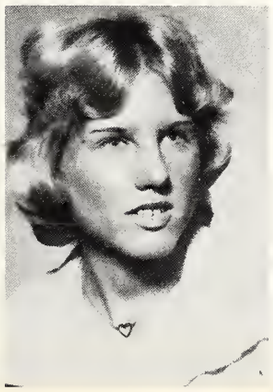

Hoffer, Keith C.
BA—Sec. Ed., Social Studies

Hollis, Nancy J.
BA—Elem. Ed.

Holzmeyer, Brenda S.
BS—Nursing

Holzmeyer, Vickie L.
BS—Elec. Engin.

Hostetter, John
BA—Pre-Theology

Hostetter, Nancy

Howell, Charles R.
BA—Elem. Ed., Nur. Sch. End.

Hudson, Linda A.
BS—Nursing

Hume, Nola R.
BA—Elem. Ed., Nur. Sch. End.

Hursta, George C.
BS—Law Enforcement

Hurt, Kevin M.
BA—Elem. Ed.

Jarman, Amy K.
BA—Appl. Mu., Mu. Choral

Jarrett, David D.

Jerls, Jimmy W.
BS—Bus. Adm., Acct.

Jochim, Susan
BS—Nursing

Johnson, Edward W.
BA—Lib. Arts, Soc.

Johnson, William

Keller, Brenda C.
BA—Second. Ed., P.E.

Kelley, Kathryn L.
BA—Lib. Arts, Pol. Sci.

Kennedy, Susan E.
BA—Second. Ed., P.E.

Ingle, Lisa
BME—Mus. Ed., Mus. In.

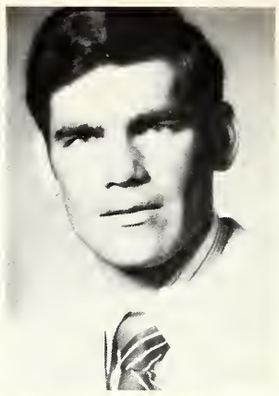

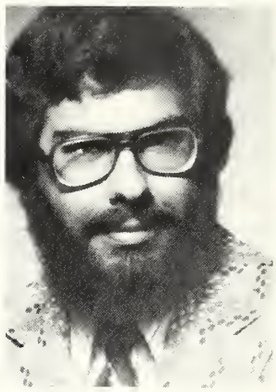

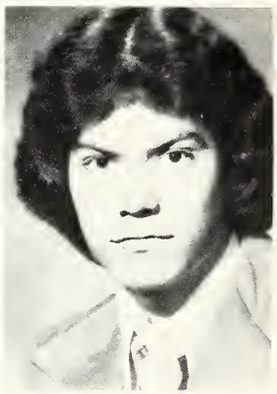

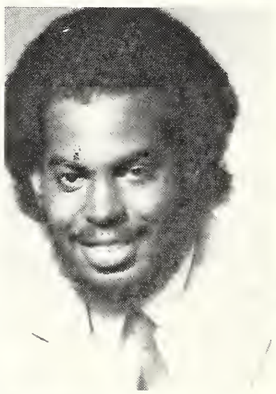

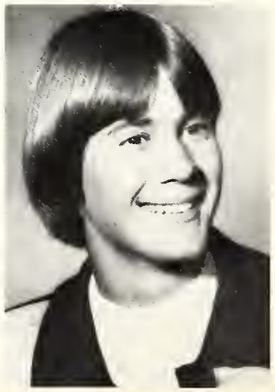

Kissel, Lucy E.
BS—Nursing

Kinsey, Robert A.
BS—Chemistry

Kiser, Pamela K.
BS—Social Work

Kiser, Robert E.
BS—Elec. Engineer.

Klinestiver, Rebecca K.
BME—Music Ed.
Music Instruction

Klueh, Michael S.
BS—Bus. Adm., Acct.

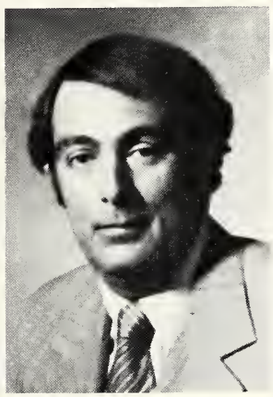

Kochner, Nancy L.
BA—Sec. Ed., P.E.

Kroen, David
MS—Psychology

LaGrange, Sue A.
Assoc. Of. Adm.

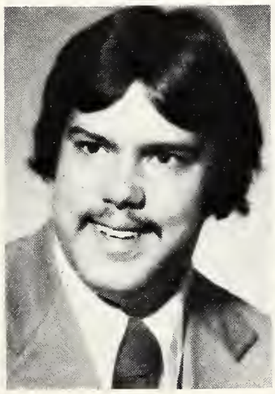

Lance, Robert J.
BME—Music Ed.

Lane, Jeffrey E.
BS—Law Enforcement

Latham, Brenda

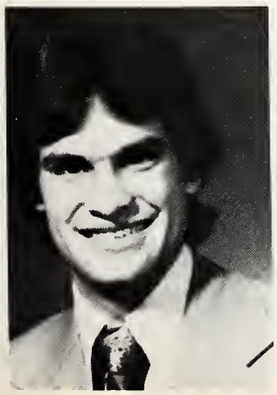

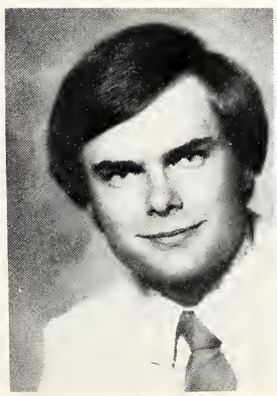

Lauer, Brian K.
BS—Bus. Adm.

Lawson, Rebecca L.
BS—Med. Tech.

Layne, Jack R.
BS—Biology

Leighton, Gregg H.
BA—Sec. Ed., P.E.

Lewis, Kathleen
BS—Nursing

Lipford, Connie A.
BA—Sec. Ed., Soc. Stu.

Litscher, Carolyn J.
BS—Bus. Adm., Acct.

Long, Mary E.
BS—Nursing

Luthman, Gene J.
BA—Sec. Ed., P.E.

Mackey, Cheryl A.
BA—Elem. Ed.

Madden, Roger C.
BS—Law Enforcement

Mahrenholz, Rebecca
BS—Bus. Accounting

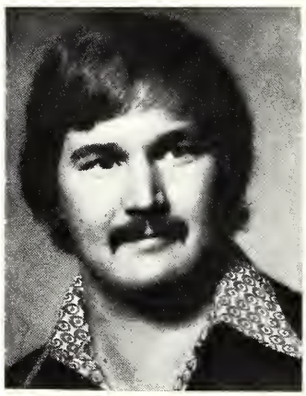
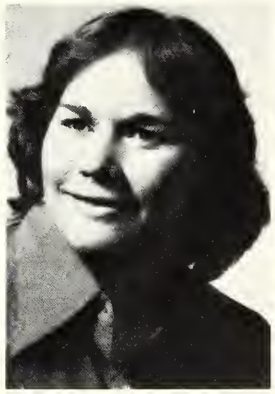

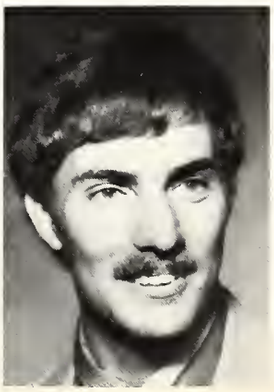

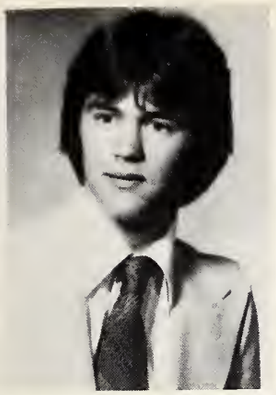

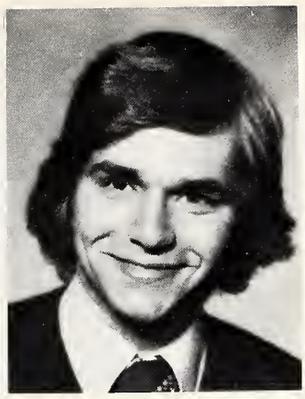

Maier, Douglas F.
BS—Law Enforcement

Majors, Rebecca J.
BS—Nursing

Malone, Gregory L.
BS—Radio-TV-Film

Maloney, Kitty
BA—Elem. Ed.

Mayse, Donna S.
BM—Applied Music

McDowell, Nancy K.
BS—Journalism

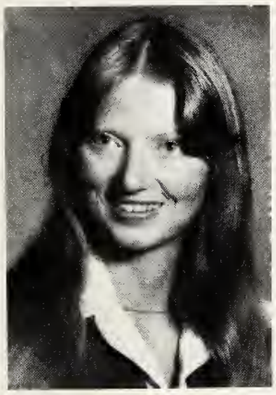

Meeks, Marilyn D.
BS—Soc. Work

Melcher, Mary A.
BA—Elem. Ed., Kind. End.

Metcalfe, Ronald J.
BA—Sec. Ed., Math.

Metzger, Christine J.
BS—Nursing

Metzger, Michele
BA—Sec. Ed., P.E.

Meyerose, Donna B.
BA—Sec. Ed., P.E.

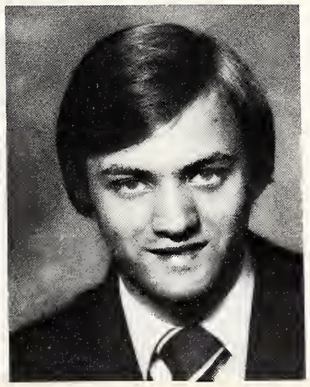

Miller, Brent L.
BS—Radio-TV-Film

Miller, Karen L.
BA—Lib. Arts, Music

Miller, Mark A.
BS—Bus. Adm., Gen. Bus.

Mitchell, Lisa B.
BS—Nursing

Modesith, Karen E.
BS—Bus. Adm., Acct.

Moffatt, Phyllis S.
BS—Bus. Adm., Acct.

Muensterman, Laurence
BS—Engr. (CO-OP), Mech.

Munsterman, Rita
BS—Nursing

Newsome, Colleen
BS—Gen. Comm.

Nichter, Jeffrey L.
BA—Sec. Ed., P.E.

Niemeier, Theodore Jr.
BS—Law Enforcement

Niemiller, Kathryn A.
BS—Nursing

Niles, Susan R.
BME—Music Ed.

Orebaugh, Rebecca J.
Assoc.—Acct.

Otte, Kimberly A.
BS—Bus. Adm., Office Ad.

Overfield, Rosalind A.
BA—Sec. Ed., Math.

Parker, Carol L.
BS—Nursing

Pearson, Marguerite D.
BS—Nursing

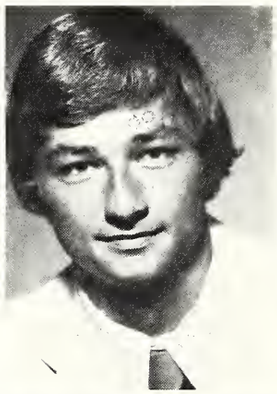

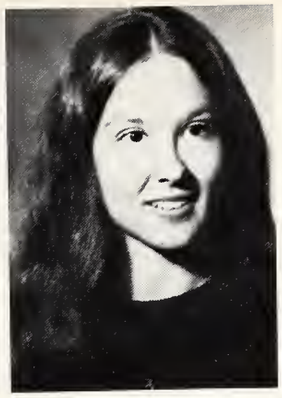

Pemberton, Deborah G.
BME—Music Ed.

Penix, Tammy

Pfister, Mary F.
BA—Elem. Ed.

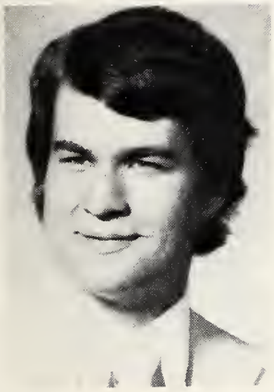
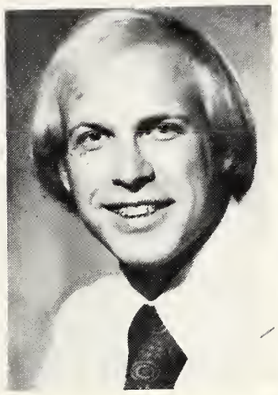

Phillips, Keith A.
BS—Pre-Med.

Poetker, David K.
BS—Engr. (CO-OP), Mech.

Poland, Pamela G.
BA—Elem. Ed., Spec. Ed.

Pollack, David M.
BS—Biology

Poti, Cynthia S.
BS—Legal Asst.

Price, Debra S.
BA—Lib. Arts, Eng.

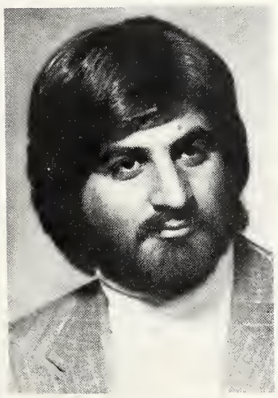

Price, Phyllis G.
BA—Lib. Arts, Music

Rad, Mehrdad S.
BS—Engr., Civil Engr.

Record, Patty
BS—Journalism

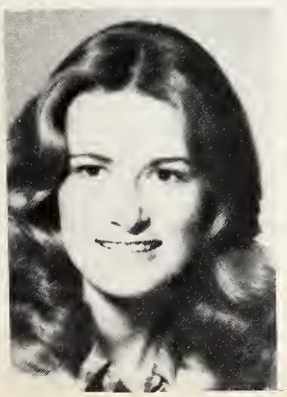
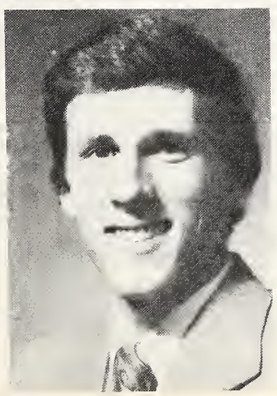

Reid, Jeanne J.
BA—Elem. Ed.

Reifenberg, James K.
BS—Bus. Adm., Markt.

Picha, Patricia
BS—Nursing

Renner, Mark F.
Pre-Law, Pol. Sci.

Rexing, Ronald J.
Pre-Dentistry

Riedford, Richard A.
BS—Psyc.

Ringham, Martha S.
BA—Elem. Ed.

Robinson, John
BS—Civ. Engineering

Rode, Pamona K.
BA—Sec. Ed., P.E.

Rogers, Jr., James W.
BS—Bus. Adm., Mgmt. Per.

Ruminer, Brad A.
BS—Engr. (CO-OP), Mech.

Schaar, Gary M.
BA—Lib. Arts, Music

Schuck, Sandra J.
Radiology Technology

Schulte, David J.
BS—Bus. Adm., Acct.

Schumaker, Paula J.
BS—Bus. Adm., Mkt.

Schwarz, Jr., Steven S.
BS—Pre-Med.

Shelley, Stephen L.
BME—Music Ed.

Shelton, Valarie D.
BA—Elem. Ed.

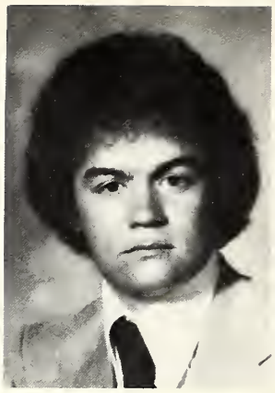

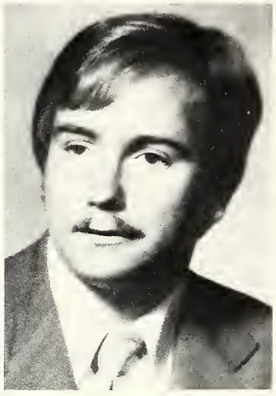

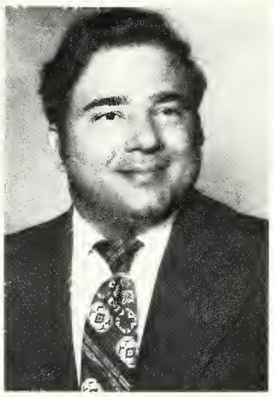
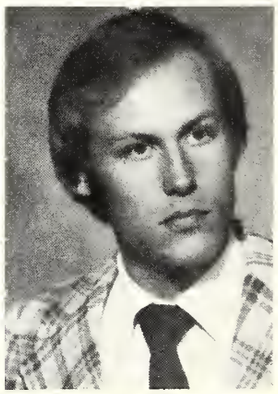

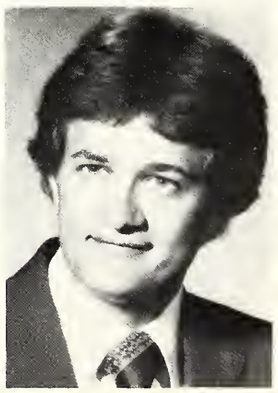

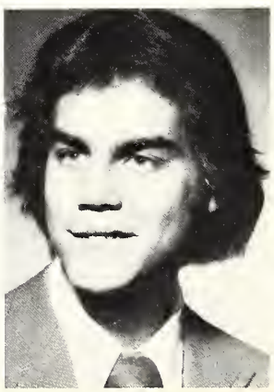

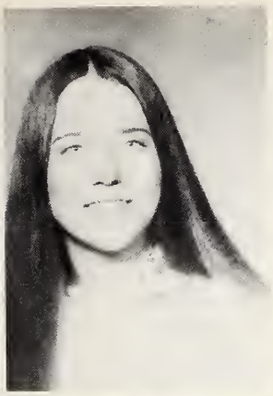

Sherfick, Cynthia J.
BME—Music Ed.
Music Instruction

Shockney, Carla C.
BA—Elem. Ed.

Shoener, Frank E.
BS—Bus. Ad.

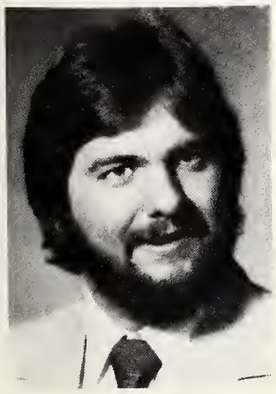
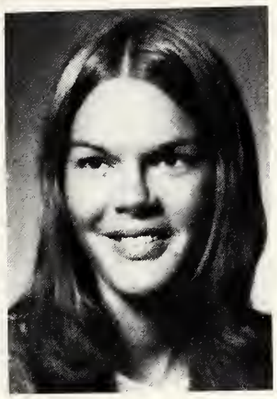

Skomasa, Gary J.
BS—Bus. Ad.

Smith, Gerri L.
BA—Sec. Ed-Sp. Ed.

Snyder, Laurel M.
BS—Radio-TV-Film

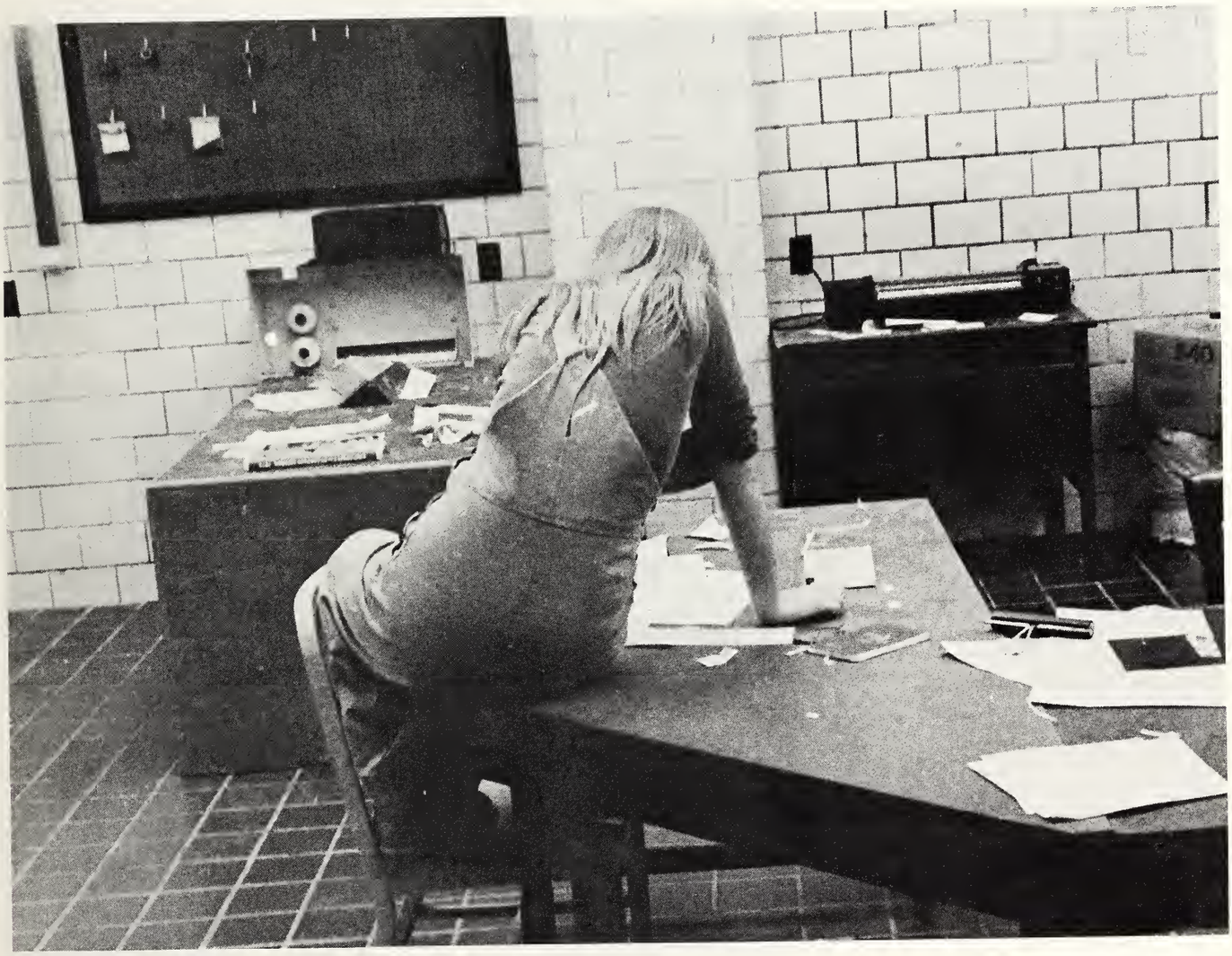

Sorgius, Ronald A.
BS—Bus. Ad., Acct.

Spellmeyer, Katherine A.
BS—Bus. Ad., Acct.

Sperry, Margaret G.
BS—Radio-TV-Film

Spillman, Carolyn R.
BS—Social Work

Spradley, John A.
MA—Sec. Ed.

Stamps, Ginger L.
BS—Communications

Stearsman, Bradley N.
Pre-Dentistry

Stevens, Sharon J.
Assoc. Nursing

Steurart, Arlene K.
BS—Nursing

Stilwell, Jean A.
Assoc. Phys. Therapy

Stofleth, Chris A.
BS—Chemistry

Stone, Vickie L.
BS—Communications

Suding, Joseph F.
BS—Bus. Adm., Acct.

Sutton, Lynda S.
BS—Biology

Tan, Hooi-Tiang
BS—Engineering, Mech.

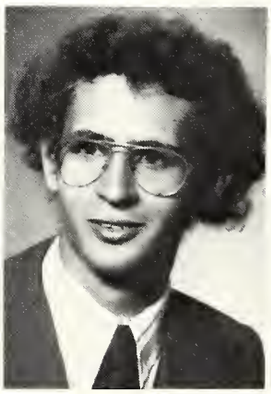

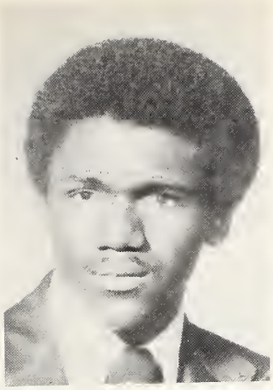

Thomas, Annette
BS—Bus. Adm., Acct.

Thompson, Damon R.
BS—Civil Engin.

Thweatt, Colette D.
BA—Elem. Ed.,
Special Ed.

Titzer, Patricia
BS—Legal Ass't

Thomas, Tina M.
BS—Psychology

Underwood, Paula S.
BS—Bus. Adm., Acct.

Vaughn, Darlene F.
BA—Elem. Ed.,
Special Ed.

Vaughn, Roderick M.
BS—Bus. Adm.,
Marketing

Vickery, Rhea A.
BA—Sec. Ed., Phys. Ed.

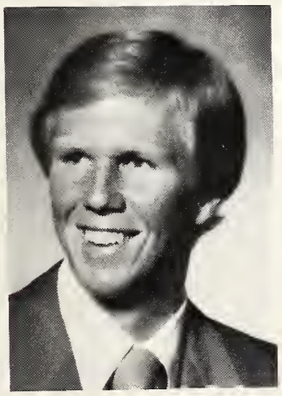

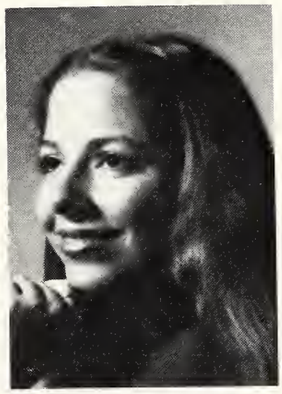

Wagner, Daniel J.
BS—Law Enforcement

Walker, Ramona J.
BA—Elem. Ed.

Walling, Deborah J.
BA—Sec. Ed. English

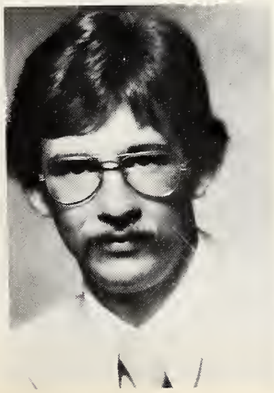
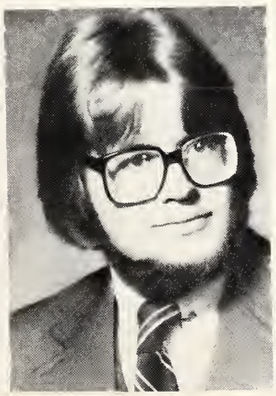

Waninger, Phillip B.
BS—Compt. Science

Weaver, Christopher L.
BA—Liberal Arts,
Political Science

Werner, Terri S.
BA—Sec. Ed., Phys.
Ed.

Weldon, Paula D.
BA—Elem. Ed.
Special Ed.

Wessel, Kimberly A.
BS—Nursing

Wheeler, Linda S.
BS—Nursing

Wigand, Brenda K.
BS—Nursing

Widick, Retha J.
BA—Elem. Ed.,
Kindergarten endors.

Will, Marie A.
BA—Elem Ed., Phys. Ed.

Williams, Melody D.
BS—Law Enforcement

Willson, Thomas W.
BS—Bus. Adm., Marketing

Wilson, Janie

Wilson, Jennifer
BA—Elem. Ed.

Young, Tina
BS—Communications
Radio, TV

Zahn, John T.
BS—Bus. Adm., Acct.

Zahn, Jane K.
BM—Applied Music,
Music Instruction

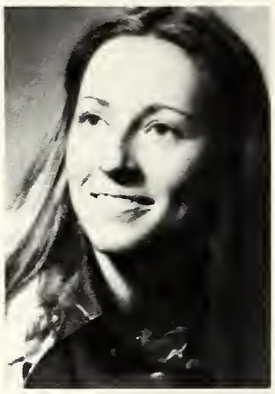

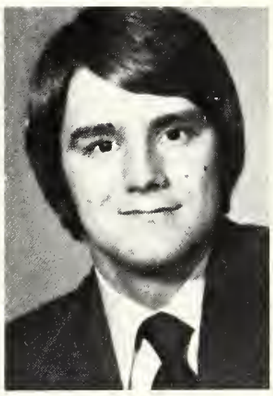

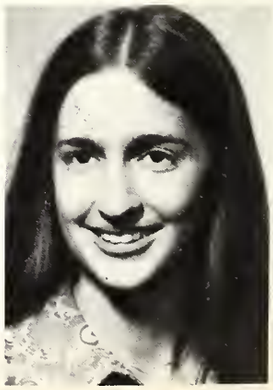

Senior Index

Damola Adegbie—BS Public Administration. International Student Club 1,2,3,4, Black Student Union 1,2,3, Dean's List, Intramural Table Tennis, Soccer and Volleyball.

Roberta G. Alexander—BA in Elementary Education. Association for Childhood Education 4, Dean's List, Union Board Ping Pong Tourney 2,3,4.

Carol S. Ashby—BS Nursing Alpha Lambda Delta 2, Phi Kappa Phi 3,4, Dean's List.

Robert Wayne Atkinson—BS in Accounting. Arnold Air Society 1,2,3,4, Administration Officer 2, Commander 3, Comptroller 4, Beta Alpha Epsilon 3,4 Vice President for professional activities 4, Air Force ROTC intramurals.

Tina Sue Aylsworth—BA Elementary Education. Alpha Lambda Delta 1,2 Pi Lambda Theta 3,4, Phi Kappa Phi 3,4, SNEA 4, A.C.E. 4, Dean's List 1,2,3,4, President's Scholar, Academic Alumni Award Winner.

Robert Kenneth Baker—Elementary Education/ Special Ed. Association for Childhood Education, Student Representative on Advisory Committee for Teacher Education, Dean's List.

Susan Diane Barnett—Associate of Science, Office Administration. Phi Mu Sorority 1,2, U of E Office Staff Scholarship, University Sing and Musical Madness.

Virginia Deanna Baughn—BS Nursing. Alpha Tau Delta 1, Alpha Tau Delta 3,4 Treasurer, Phi Kappa Phi 3, Kappa Chi 1, Vice President of Senior Nursing Class, Dean's List, Academic Alumni Scholarship, Nursing Scholarship, University Sing.

Donna Schu Bittner—Computer Science. ACM 1,2,3,4 Secretary 4, Dean's List.

Bradley J. Bosecker—Economics BA. (Pre-Law). Blue Key Honorary Fraternity 3,4, Blue Key Sophomore Scholarship Selection Committee Chairman 4, Mortar Board Honorary Fraternity 3,4 Lambda Chi Alpha General Assembly 3, Lambda Chi Alpha Social Fraternity 1,2,3,4, Representative to the 16th Lambda Chi Alpha Leadership Seminar 4, German Club 3,4, Economics Society 1,2,3,4, Business Club 2, Vice President of Academics for Student Association 4, Student Congress Member 2,3, Chairman of External Affairs Committee 2, Chairman of Constitutional Review Committee 3, Member of Budget and Finance Committee 2, Arts and Sciences Curriculum Committee 3,4, Undergraduate Studies Committee 4, Informal Learning Sequence Committee 4, Honor's Council 4, Admissions and Standards Committee 4, Union Board of Directors 2,3, Dean's List 1,2,3,4, Blue Key Outstanding Sophomore Scholarship Winner 2, Who's Who Among Students in American Colleges and Universities 3,4, Lambda Chi Alpha Bachelor of the Year Candidate 3, Indiana Hoosier Scholar 1,2,3,4, Music Minor Scholarship Winner 1,2,3,4, Big Purple Marching Band 1,2,3,4, U of E Symphonic Band 1,2,3,4, University Choir 1,2,3,4, University Orchestra 2, Aces Brass Pep Band 1,2,3,4, Campus Choir 2, Musical Madness Director 2,4, Participant 1,2,3,4, University Sing Director 3, Evansville Choral Society 1,2,3,4, Student Orientation Leader 2,3,4, Intramurals.

Steven J. Brackmann—B.S. Blue Key, Treasurer 4, Phi Eta Sigma, Treasurer 2, Phi Kappa Tau 2,3,4, Treasurer 3, Student Congress 3, Judicial Board 3 Who's Who Among Student in American Universities and Colleges 4, Musical Madness 2, University Sing 2.

Tyrone Maurice Bragg—B.S. General Communications. F.O.C. InterVarsity Christian Fellowship,

SCO, Dean's List, Vice President of University Choir, Director of the Chapel Choir, Choral Ayres, Track.

John Broadhead—B.S. in Economics. Phi Eta Sigma 1,2, Blue Key 3,4, Business Club 1,2, Economics Society 3,4, Student Association Vice President of Academics 3, U of E Committee for Institutional Renewal 3,4, Dean's List, Winner of 1974-75 English Department Freshman Composition Contest, Recipient of the Alcoa Business Scholarship 3,4, Who's Who Among American Universities and Colleges 4.

Michael Bruce Brunton—Law Enforcement. Vice President Hale Hall 4, Resident Assistant 3,4, Varsity Baseball 1,2,3,4.

Paul Marcus Buchanan—B.A. Pre-theology. Kappa Chi 1,2, 3,4, Treasurer 2, Vice President 3, Dean's List.

Elizabeth A. Buening—B.S. Business Administration, Finance. Alpha Lambda Delta 1, Business Club 3, Beta Alpha Epsilon 3,4, Pledge Educator 4, Judicial Board 4, Dean's List, 1975-76 Homecoming Queen 2, Intramurals 1,2,3,4, Cheerleader 2.

Janet Marie Buhr—B.S. Nursing. AT Delta 3,4, IANS 2, Kappa Chi 1, Moore Hall Treasurer 2, Senior Nursing Class Secretary, Dean's List, University Sing.

Owen Keith Bundy—Masters in Mental Health and Personal Counseling. Psychology Club 4, Outward Bound 1,2, Intervarsity Christian Fellowship 1,2, Residence Hall Council 4, Dean's List, Thomas Hamilton Award for Psychology, University Sing 1, Psy Chi 4, Committee for non-discrimination of the handicapped 4.

Marilyn Elaine Burk—B.S. Nursing. B.S. Student and Faculty Curriculum Committee 4, Dean's List 2,3.

Donna Lynn Burt—B.S. Nursing. ROTC 1,2, Arnold Air Society 2, Transportation Officer 2, IANS 1, Outward Bound 2, UCM Worship Planning Committee 1, Public Relations and Special Events Committee 3, Dean's List, Rice-Gladdish Scholarship 2, Neu Chapel Choir 1,2,3, Alpha Tau Delta 3,4, Parliamentarian 4, Baptist Student Union 4, InterVarsity Christian Fellowship.

Philip Brian Carpenter—B.A. Physics. German Club 2,3,4, President 4, Society of Physics Student 1,2,3,4, Secretary, Campus Newspaper.

Richard Cassidy—B.S. Biology. Bi Sci Club, Dean's List, Intramurals.

Daniel Chun-To Chan—B.S. Intramural Swimming.

Barbara Ann Clark—B.A. Physical Education and Health. Intercollegiate Volleyball and Softball.

Sharon Marie Clements—B.S. Nursing. Who's Who Among Junior Colleges (Henderson Community College) Phi Theta Kappa (Henderson).

Trudy Gail Conway—B.A. Special Education. Alpha Omicron Pi 1,2,3, Alpha Lambda Delta 1,2, Pi Lambda Theta 1,2, Dean's List.

Anthony Leo Craney—B.S. Computer Science. Intramurals 1,2,3,4, United Way Volunteer 1.

Donna Jane Dassel—B.S. in Psychology.
Alpha Lambda Delta 2, Harlaxton Society 2,

Psi Chi 2, Dean's List.

Teresa Ann Dicky—Nursing. Angel Flight 2,3,4, National Administrative Officer 3, National Commander 4, Alpha Lambda Delta 1, Mortar Board 3,4, Alpha Tau Delta 1,2,3,4, Social Chairman 4, Phi Kappa Phi 3,4, Resident Assistant 4, Dean Search Committee 4, Dean's List, Homecoming Queen Candidate 4, Intramurals.

David Disbrow—B.S. Electrical Engineering. Kappa Mu Epsilon, IEEE, Vice President, Phi Mu Alpha, Dean's List Marching and Symphonic Band, Orchestra, Choral Society.

Cheryl Renee Dove—Assoc. in Paralegal. Paralegal Club 2,3, Secretary of Moore Hall 2, Musical Madness 1, University Sing 1.

Linda N. Dressler—B.A. Education. Alpha Lambda Delta 1,2, Phi Lambda Theta 3,4, Student National Education Association 3,4, President 3, Morton Hall Homecoming Committee Chairman, Student member on the Teacher Education Advisory Committee, Dean's List, Recipient of Walter Wahnsiedler Biology Scholarship, Clifford Kraft Memorial Education Scholarship Academic Alumnae Scholar, University Sing, Intramurals.

Sandra Gaye Eakins—B.S. Journalism/Speech. Alpha Omicron Pi, Pledge class Secretary 1, Public Relations Officer 2, Assistant to Pledge Trainer 2, Philanthropic Officer 3, Crescents of Lambda Chi Alpha, President 3, Rush Chairman 2, Crescent Girl Court 2, Dean's List, Blue Key 3, Alpha Lambda Delta 1,2, LinC layout and design staff 3, Sigma Delta Chi 3, Musical Madness Choreographer 1, University Sing choreographer 2, University Choir 1, U of E judge for Vanderburgh County High School Forensic meet 2.

Rebecca Susan Edwards—B.A. Physical Education/Math Minor. Pi Lambda Theta 3,4, Kappa Mu Epsilon 2,3,4, Myrtle Jordan Scholarship 4, Central Turners 4, State Scholarship, Dean's List, Academic Alumni, Intercollegiate Volleyball, Basketball, Softball, Tennis, Intramurals, Instructor of Swimming 3,4, Water Safety Instructor 3,4, Official for Volleyball and Basketball, Assistant Instructor Volleyball camp, Intramural Director of Women's Softball, Assistant Director of Women's Bowling, Substitute Teacher.

Roger Alan Endicott—B.S. Biology. Sigma Phi Epsilon 3,4, Bi Sci Club 3,4, Union Board 4, Dean's List, Intramurals.

Lynn Jo Esche—B.S. Journalism. Society of Professional Journalists 4, Student Communications Organization 2,3,4, Crescent staff 1,2,3,4, Dean's List.

Bonnie Eskridge—B.S. Nursing. Dean's List.

Elizabeth Anne Evers—B.S. Nursing. Alpha Lambda Delta 1, Dean's List, Morton Hall Scholarship Award 3.

Melvin George Fehrenbacher Jr.—B.S. in Mechanical Engineering. Phi Eta Sigma 1,2,3,4,5, Engineering Club 1,2,3,4,5, SAE 1,2,3,4,5, ASME 1,2,3,4,5, Dean's List, Intramural Wrestling.

Mark Kevin Fisher—B.S. Kappa Mu Epsilon National Mathematics Honor Society 2,3,4, U of E Engineering

Club 3,4, Society of Automotive Engineers 3,4, President 4, American Society of Mechanical Engineers 3,4, Dean's List.

Debra Jo Fortune—B.S. Elementary Education. Sisters of Minerva 1, Dean's List, State Scholarship.

Terry Lynn Fray—Elementary Education/Endorsement in Mental Retardation. Angel Flight 1,2,3,4, Ex. Commander 3, Chaplain 4, NEAC 3, ACE 4, Dean's List, Miss Air Force Reserve Officers Training Corps, Miss Armed Forces 3.

Eva Lynn Fritz—B.A. Elementary Education. Alpha Omicron Pi 1,2,3,4, Chapter Relation Comm. 2, Scholarship Chairman 3, Pi Lambda Theta 3,4, President 4, Dean's List.

Roger D. Garrett—B.S. Finance. Lambda Chi Alpha 1,2,3,4, Ritualist 3, Alumni Chairman 4, Business Club 2, Interfraternity Council 2,3,4, Treasurer 4, Student Judicial Board 2,3,4, Student Advisor Judicial Board 3,4, Admissions and Standards Committee 3, Who's Who Among Students in American Universities and Colleges 4, Musical Madness 1,2,3, University Sing 3, Student Orientation Leader 4, Intramural Sports.

Nancy Jane Gehlhausen—B.S. in Medical Technology. Angel Flight 1,2,3, Administrative Officer 3, Mortar Board 4, Dean's List.

Jeana L. Gilles—B.S. Business Administration. Sisters of the Laurel 1,2,3, Scholarship Chairman 1, Pledge Trainer 2, Secretary 3, Alpha Lambda Delta 1,2,3,4, President 2, Junior Advisor 3, Blue Key National 3,4, Vice President 3, President 4, Mortar Board 4, Phi Kappa Phi 3,4, University Judicial Board 2, Student Orientation Leader 2,3, University Tutor 3, Dean's List, Who's Who Among American Universities and Colleges 3, Mortar Board Outstanding Sophomore Women Award, Mortar Board Outstanding Junior Woman Award, Mortar Board Outstanding Junior Woman of the Quarter Award.

Larry J. Goffinet—B.S. Journalism. Phi Kappa Phi 3,4, Phi Eta Sigma 1,2,3,4, Crescent Staff, Dean's List, Intramurals.

Laura Gordon—B.S. Paralegal. Sisters of the Laurel 1,2,3,4, Angel Flight 2, Paralegal Club 3,4, Secretary 4, Paralegal Advisory Committee 4.

Mark Graninger—B.S. Mechanical Engineering. Sigma Phi Epsilon 2,3,4,5, Kappa Mu Epsilon 3,4,5, Musical Madness 2,3,4, Intramurals.

Roberta Ann Grant—Associate Nursing.

Nancy Ann Gray—B.S. Nursing. Phi Mu 1,2,3,4, Crescents 2, Panhellenic 3, Dean's List, Musical Madness 1,2,4, University Sing 1,2,3,4.

Nancy Kay Gray—B.S. Marketing. Alpha Lambda Delta 1,2, Beta Alpha Epsilon 3,4, Accounting Club 3, Resident Hall Council 4, Dean's List, Musical Madness 1.

John Greer—B.S. Computing Science. Association of Computing Science 3,4, Vice President 4, Secretary-Treasurer 3, Dean's List 3,4.

Melinda Grinn—B.A. Elementary Education. Chi Omega 1,2,3,4, Personnel, Panhellenic President, Pi Lambda Theta 4, Dean's List, Musical 2,3,4, Best Director 3, Acettes 2, University Sing

1,2,3,4, Assistant Director 2, Intramurals.

Beth Gulledge—B.A. Angel Flight 2,3,4, Supply Officer 3,4, Dean's List.

Gregory J. Hammond—B.S. Economics. Tau Kappa Epsilon 1,2,3,4 Econ Society 2,3,4, Union Board 4, Dean's List, Musical Madness 1,4, Varsity Track 1,2.

Emma Jeanne Harper—B.S. Mental Health and Counseling. Baptist Student Union 1,2,3,4, Publicity chairman 2, Program chairman 3, State Council 3,4, Psychology Club 1,2,3,4, Treasurer 2, Vice President 3, U of E Theatre 1, Alumni Affairs Office, Fall weekend and publicity committees 1, Union Board, Homecoming and Lawn Display chairman.

Deborah Faye Harris—B.S. Nursing. Alpha Tau Delta 1,2,3,4, Corresponding Secretary 3, President 4, Angel Flight 2,3,4, Executive Commander 4, Dean's List, University Sing.

Rebecca Jane Helms—B.A. Secondary Education. Alpha Lambda Delta 1,2, Angel Flight 2,3,4. Flight Administrative Officer 3, National Administrative Officer 4, National Student Education Association 4, Dean's List, University Sing 1, USO Show 2,3,4.

Deanna Suzette Hendrix—B.S. Elementary Education. Alpha Lambda Delta 1,2, Kappa Mu Epsilon 2,3,4, Phi Kappa Phi 3,4, Pi Lambda Theta 4, SNEA, ACE, Dean's List, Intramurals.

Lea Marie Henness—B.A. Painting. Student Art Association 4, Dean's List.

Andrea Lynne Henry—B.S. Nursing. Phi Kappa Phi, Dean's List.

Brad A. Hill—B.S. Law Enforcement. Phi Eta Sigma, Dean's List.

Brenda S. Hoizmeyer—B.S. Nursing. Alpha Tau Delta 1,2,3,4, Keeper of Pins and Property 3, Corresponding Secretary 4, Brentano Hall Co-Historian 2, Social Vice President 3, Dean's List, Alpha Tau Delta Outstanding Junior 3.

Nancy Jane Hollis—B.A. Elementary Education. Alpha Phi 3,4, Pledge Trainer 4, Sisters of the Laurel 3,4.

Tan Hooi-Tiang—B.S. Mechanical Engineering. Kappa Mu Epsilon, Engineering Club 2,3,4, International Student Club 1,2, ASME 4, SAE, Dean's List.

John C. Hostetter—B.A. Religion. Kappa Chi 2,3,4, Pledge Trainer 3, Vice President 4, InterVarsity 1,2, History Club 3, Walter Wahnseidler Philosophy Award 3, Evansville Choral Society 3, Intramurals.

Nancy J. Hostetler—B.S. Business. Delta Sigma Pi 4, Phi Mu 1,2,3,4, Lambda Chi Crescent 2,3,4, Student Advisory Council to School of Business 3, Union Board Indian Committee 3, Dean's List, Alcoa Scholarship 3, University Sing 1,3,4, Musical Madness 1,4, Intramurals 1,2,3,4, Football All Star Team 1.

Charles Robert Howell—B.S. Civil Engineering. Civil Engineering Club 4, Air Force Reserve Officers Training Corps 3,4.

Linda Hudson—B.S. Nursing. Chi Omega 2,3,4, Pledge class President, Activities and Rush Chairman, Student Congress, External Affairs Committee, Dean's List, Musical Madness

2,4, Intramurals, Nominee for Athlete of the Year.

Nola Roxane Hume—B.A. Elementary Education. Alpha Lambda Delta 1, SNEA 3, Dean's List, Musical Madness 1, Intramurals.

George Christian Hursta—B.S. Law Enforcement. Lambda Alpha Epsilon 3,4, Dean's List.

David D. Jarrett—B.A. Music Therapy. Phi Mu Alpha 1,2,3,4, Music Therapy Association, Treasurer 3,4, Blue Key 3,4, Phi Eta Sigma 1,2, Dean's List, Marching and Symphonic Band 1,2,3,4, Pep Band 1,2,3,4, University Orchestra 2,3,4, Jazz Ensemble 2,3,4.

Susan Lynne Jochim—B.S. Nursing. Nursing Class Officer, Treasurer 3, Intramurals.

Edward Warren Johnson III—B.S. Crescent Staff 4, Intramurals, BSU.

William R. Johnson—B.S. Mechanical Engineering. Engineering Club 1,2,4, ASME 1,2,3,4.

Brenda Cay Keller—B.A. Physical Education. Alpha Omicron Pi 1,2,3, Fraternity Educator 2, Intramurals, All Star Football, Basketball, Volleyball, Softball.

Kathryn Lynn Kelley—B.A. Political Science. Alpha Lambda Delta 1, Political Affairs Association 3,4, Coordinator 4, Phi Kappa Phi 3,4, U of E Energy Commission 1,2, Dean's List, Law Intern at the Circuit Court 4.

Susan E. Kennedy—B.A. Secondary Education. Zeta Tau Alpha 1,2,3,4, Intramurals 2, Historian 3, Social 3, Vice President 4, Crescents of Lambda Chi Alpha 2,3,4, Vice President 4, Dean's List, Musical Madness, University Sing, Basketball 1,2,3,4, Softball 1,2,3,4, Intramurals, All Star Football 1,2,4, Record Holder Intramural Track.

Lucy Kiesel—B.S. Nursing. Phi Mu 1,2,3,4, Intramural Chairman 2, Pledge Trainer 3,4, Crescents of Lambda Chi Alpha 2,3,4, Lambda Chi Alpha Sweetheart 3, Dean's List, Resident Assistant 3,4, Queen Candidate 2, University Sing 1,2,3,4, Musical Madness 1,2, Intramurals, All Star Volleyball Team.

Robert Alan Kinsey—B.A. Chemistry. Blue Key 3,4, Phi Eta Sigma 1,2, ACS 1,2,3,4, Vice President 4, KME 2,3,4, Dean's List Walter Wahnseidler Scholarship for Chemistry, Resident Assistant, NSF-URP participant at ITT, Varsity Tennis 2,3,4, Intramurals.

Rebecca Kay Klinstiver—BME. Order of Diana 1,2,3, Sigma Alpha Iota 2,3,4, American Guild of Organists 3, Vice President 4, Union Board Entertainment Chairman 1,2, Student Congress 2, Musical Madness, Pops Concert 3,4, All American 2,3, University Choir 1,2,3,4, Choral Society 2,3,4.

David Kroen—B.S. Psychology. Psi Chi 3, President 4, Computer Science 1,2,3, Psychology Club 1,2,3,4, Dean's List.

Lisa Ann Ingle—B.A. Music. Sigma Alpha Iota 3,4, Chaplain 4, Dean's List, Orchestra 1,2,3,4, Krannert Trio 2, Phi Mu Alpha and Sigma Alpha Iota Pops

Concert 3,4.

Sue A. LaGrange—Asso. in Office Administration. Alpha Omicron Pi 1,2, Pledge Class Recording Secretary 1, Public Relations 2, Sisters of the Laurel 2, Student Orientation leader 2, Dean's List 2, Intramurals, Musical Madness 1,2, University Sing 2.

Richard James Lance—BME. Phi Mu Alpha Sinfonia 1,2,3,4, Dean's List 3,4, Sigma Alpha Iota Sweetheart 4, Marching Band 1,2,3,4, President 4, Phi Mu Alpha and Sigma Alpha Iota Pops Concert 1,2,3,4, Director 3,4, Orchestra 2, Jazz Ensemble 2,3, Brass Ensemble 1,2,3,4, One Crimson Travelog 2,3, Pep Band 1,2,3,4.

Jeffery E. Lane—B.S. Law Enforcement. Intramurals.

Brenda Jane Latham—B.S. Psychology. Little Sisters of Minerva 1,2,3, President 3, Psychology Club 1,2, Secretary 1, Intramurals, Harlaxton College 2.

Jack Randall Layne Jr.—B.S. Dean's List.

Kathleen Lewis—B.S. Nursing. Alpha Tau Delta 2,3,4, Little Sisters of Minerva 3, Dean's List, Musical Madness 1, Intramurals 1,2,3.

Connie A. Lipford—B.A. Secondary Education, Social Studies. SNEA, Vice President 4, Dean's List.

Carolyn J. Litscher—B.S. Business Administration, B.S. Computing Science. Phi Mu 1,2,3,4, Treasurer 3, Panhellenic 4, Accounting Club 2,3,4, Vice President 3, Alpha Lambda Delta 1, Kappa Mu Epsilon 2,3,4, Phi Kappa Phi 3,4, Mortar Board 3,4, Panhellenic Council, Secretary 4, Student Faculty Judicial Board 3,4, Student Advisory Committee (School of Business) 3, Dean's List, Outstanding Junior Woman (Fall Quarter) 3, Phi Mu Scholar 3, Mortar Board High Scholastic Achievement for Sophomore Women 2, Hughes Hall Scholarship Award 1,2,3, Alpha Lambda Delta Award for Scholastic Achievement 2, President's Scholar 1,2,3,4, Musical Madness, Director 2.

Mary Elizabeth Long—B.S. Nursing. Alpha Tau Delta 2,3, Historian 4, Morton Hall Treasurer 2, Intramurals, All Star Football team 2.

Gene Joseph Luthman—B.A. Secondary Education. Sports Editor for Crescent. Intramurals.

Roger Charles Madden—B.S. Law Enforcement. SPE 1,2,3,4, IEEE 1, LAE 3,4, Arnold Air Society 3, IFC 1,2,3,4, Public Relations Chairman, Student Congress 4, Parliamentarian, Constitutional Review Committee, Musical Madness 1,2,3,4, Intramurals, Big 39 Bike Race 2, Campus Tour Guide 2,3.

Douglas Frankin Maier—B.S. Law Enforcement. Lambda Alpha Epsilon 3,4, Dean's List.

Rebecca J. Majors—B.S. Nursing. Alpha Phi 2, Social Chairman 2, Sisters of the Laurel 3,4, Historian, Pledge Trainer 3, ROTC 3,4, Treasurer 4, Union Board 1, Dean's List, POC Cadet of the Quarter. Musical Madness 1, Intramurals, All Star Football Team 3.

Kathleen Malaney—B.S. Elementary Education. Zeta Tau Alpha 1,2,3,4, ACE 4, Membership Chairman 3, Vice President 4, Alpha Lambda Delta 1,2, Vice President 2, Pi Lambda Theta 3,4, Sisters of the Laurel 3, Dean's List,

University Sing 1,2,3,4, Musical Madness 3,4.

Gregory Lee Malone—B.S. Communications. Union Board Film Committee 2,3, University of Evansville Theatre 2,3,4, UB Chairman of Cultural Events 3, Student Communications Organization 3,4, President 4, Musical Madness 2, One Acts 2,4, U of E Theatre Productions "Our Town", "Romeo and Juliet", and "A Christmas Carol".

Donna Sue Mayse—B.A. Music. Concerto Competition Winner 2,3, Dean's List 3,4, Choir 1, Orchestra 2,3,4.

Mary Anne Melcher—B.A. Elementary Education. Alpha Lambda Delta 1,2, Trivia Contest Co-Chairman 2, Association for Childhood Education 2,3,4, Membership 3, President 4, Student Education Asso. 3, Phi Kappa Phi 4, Vice President 4, Dean's List.

James Richard Metcalfe—B.S. Business. Newman Center 3,4, Social Chairman 3, Co-Coordinator 4, Hale Hall President 3,4, Intramurals, Varsity Track 1, Varsity Football 1,2.

Michele Metzger—B.A. Physical Education. Alpha Omicron Phi 1,2,3,4, Lambda Chi Crescents 1,2, Dean's List, Lambda Chi Alpha Crescent Girl 2, Varsity Cheerleader 2, Intramurals.

Donna Beth Meyerrose—B.A. Secondary Education Physical Education. Little Sisters of Minerva 1,2,3,4, Dean's List, Musical Madness 1, Intramurals.

Mark Anthony Miller—B.S. Business Administration. Phi Eta Sigma 2,3, Dean's List, Student Orientation Leader 3, Judicial Board 3.

Lisa G. Mitchell—B.S. Nursing. Alpha Phi 1,2,3,4, Assistant Treasurer 4, Musical Madness 1,2, University Sing 1,2.

Karen Hormuth Modesitt—B.S. Accounting.

Phyllis Sue Moffatt—B.S. Accounting. Accounting Club 3,4, Beta Alpha Epsilon 3,4, Historian 4, Computing Science Club 2, Dean's List, American Business Women's Association Scholarship.

Lawrence J. Muensterman—B.S. Mechanical Engineering. Dean's List, Mechanical Engineering Club, Co-operative Training at SIGECO for 4 years.

Rita Muensterman—B.S. Nursing. Zeta Tau Alpha 1,2, Music 3, Historian 4, Sisters of the Golden Hearts 2,3,4, Union Board, Dean's List, University Sing, Director 3,4, Musical Madness 3, Co-Director 4, Intramurals.

Colleen Newsome—B.S. Journalism. Crescent Staff 1,2, Student Communications Organization 2,3, Vice President 3, Publications Board 3.

Jeffrey Lawerance Nichter—Physical Education. Dean's List, Varsity Swimming 1,2,3,4, All Conference Swimming, Intramural Director 4.

Theodore W. Niemeier Jr.—B.S. Law Enforcement. Lambda Alpha Epsilon 3,4, President 4.

Kathyn Ann Niemiller—B.S, Nursing. Cio Omega 1,2, Rush Chairman 3, Secretary 4, Acettes 1, Golden Hearts 1,2,

Dean's List, Musical Madness 2,3,4, Intramurals.

Rebecca Jo Orebaugh—Asso. Accounting. Beta Alpha Epsilon, Delta Sigma Pi, Student Orientation Leader, Union Board, Special Events, Chairman of Winter Weekend, Co-Chairman of Little 39 Bike Race, Chairman of Homecoming King and Queen Elections, Election Committee.

Rosalind Anne Overfield—B.A. Secondary Education. Pi Lambda Theta 3,4, Treasurer 4, Kappa Mu Epsilon 4, Dean's List.

Keith Allen Phillips—B.S. Biology. Lambda Chi Alpha 1,2,3,4, Pledge Trainer 2,3, Phi Eta Sigma 1,2, President 1,2, Blue Key 3,4, Vice President 4, Phi Beta Chi 4, Who's Who in American Universities and Colleges 3, Judicial Board 3,4, Admissions and Standards Committee 4, Dean's List, Musical Madness, Intramurals.

Patricia Kaye Picha—B.S. Nursing. Alpha Lambda Delta 1,2, Phi Kappa Phi 3,4, Dean's List, Morton Hall Scholarship Award 1,2,3, Mortar Board Scholarship Award 2,3, President's Scholar.

Cynthia Sue Poti—B.S. Legal Administration. Alpha Omicron Pi 3,4, Pledge Class President 3, Administrative Vice President 4, Alpha Lambda Delta 1,2, Pledge Class President 1, Sisters of the Laurel 2,3,4, Judicial Tribunal 3, Executive Board 4, Paralegal Advisory Board 3,4, Legal Paraprofessional Society 3,4, Vice President 3,4, Mortar Board 3,4, Union Board 3,4, Indian Chairman 3, Special Events Representative 4, Dean's List, Phi Kappa Tau Sweetheart 4, Miss U of E 3, Who's Who in American Colleges and Universities, Musical Madness 3,4, Choir 3.

Phyllis Gail Price—B.A. Music. German Club 3,4, Historian 4, Dean's List, University Choir 2,3,4, Opera Productions 3,4, Musical Production "Company" 3.

Patricia Louise Record—B.S. Journalism. Sigma Delta Chi 3,4, Kilgore Scholarship Nominee, Crescent Reporter 2,3,4, Student Communications Organization 2,3, U of E Alumni News Writer 3, Moore Hall Homecoming Float Committee 2,3, Spirit Week Committee 3, Dean's List, State Scholarship, University Sing 12, Musical Madness 2, Purple Aces Marching Band 1, Intramurals, Ball St. University London Center Program 4.

James Korb Reifenberg—B.S. Marketing. Sigma Phi Epsilon 1,2,3,4, Pledge Class Vice President 1, Assistant Pledge Trainer 3, InterFraternity Council Representative 1,2,3,4, Vice President 2, President 3,4, Junior Marshal 3, Corresponding Secretary 4, American Society for Personnel Administration, U of E Personnel Club 3, Student Congress 4, Member of Budget and Finance Committee, Bachelor of the Year 3.

Ronald J. Rexing—B.S. Biology. Sigma Phi Epsilon 1,2,3,4, Standard's Board, Activities Chairman, Scholarship Chairman, Junior Marshal, Bi Sci Club 1,2, Dean's List, Musical Madness 4.

Raymond Curtis Richmond—B.S. Marketing. Lambda Chi Alpha 1,2,3,4, House Manager 2,3, U of E Football 1,2,3,4, All Conference Team, All Tri-State Tight End 3, U of E Track 1,2,3,4.

Martha Susan Ringham—B.A.

Elementary Education. Alpha Omicron Pi 2,3,4. Chapter Relations 3, Ritualist 4, Angel Flight 1,2,3,4, Operations 3, Commander 4, Girls of the Golden Heart 3,4, Alpha Lambda Delta 1, Pi Lambda Theta 3,4, Mortar Board 3,4, Historian 4, Blue Key 3,4, Secretary 4, ACE 4, Awareness Day Committee 3, Homecoming Spirit Week Committee 4, Dean's List, Outstanding Junior Woman of Winter Quarter 3, Who's Who Among American Colleges and Universities 3, AAS Little Major, Little Colonel, President's Scholar, Old Hat Club Award, Majorette 1,2,3,4, Captain 3,4, Band 1, Musical Madness 2,3,4, University 2,4, Pep Band 1, Intramurals.

John William Robinson—B.S. Civil Engineering. Dean's List, Charter Member of American Society of Civil Engineers, Top Civil Engineers Award for 1977 in Senior Project Class.

Ramona Kay Rode—B.A. Phi Mu 1,2,3,4, President 4, Membership Director 3, Assistant Phi Director 2, Crescents of Lambda Chi Alpha 1,2,3,4, President 3, Vice President 2, Assistant Pledge Trainer 1, Aqua Angels 1,2,3, Rush Committee for Crescents 2, Dean's List, Lambda Chi Alpha Watermelon Bust 1974 1, Phi Mu Best Member 2, Musical Madness 1,2,3,4, University Sing 1,2,3,4, Phi Mu Co-Director 3, Intramurals, Football All Star 4, Director of 2 Intramural Sports, Assistant Director of Golf 3.

John William Robinson—B.S. Civil Engineering. ASCE 2, Engineering Club 2, Dean's List.

Gary Marvin Schaar—B.A. Music and Pre-Theology. American Guild of Organists 2,3, President 3, Dean's List, Choir 1,2,3.

Sandra Jean Schuch—A.D. Radiologic Technology. Alpha Lambda Delta 1,2, Association for Childhood Education 2, Golden Hearts 3,4, Dean's List, Musical Madness 2, University Sing 1,2,3, Intramurals.

David Joseph Schulte—B.S. Business Administration. Sigma Phi Epsilon 1,2,3,4, Secretary 3, Accounting Club 3,4, InterFraternity Council Representative 2, Dean's List, Rotary Club Scholar 4, Academic Alumni Scholarship 4, Musical Madness 1,2,3,4, Director 1,2,4, Intramurals.

Paula Jean Schumaker—B.S. Business. Phi Mu 3,4, University Director 4, Little Sisters of Minerva 3,4, Secretary 3, Social Chairman 4, Dean's List, Musical Madness 3,4, Intramurals, BAE 3, Delta Sigma Pi 4.

Steven S. Schwarz Jr.—B.S. Biology. Phi Eta Sigma Honorary 1,2, Vice President 2, Board of Governors 2,3,4, Biology Science Club 1,2,3,4, Student Orientation Leader 2,3,4, Phi Kappa Tau Fraternity 1,2,3,4, Corresponding Secretary 2, House Manager 3, InterFraternity Representative 1,2,3,4, External Affairs Committee 4, Budget and Finance Committee 4, Student Congress 4, President 4, Pledge Tribunal Member 3,4, Judicial Board for InterFraternity Council, Dean's List, Alpha Omicron Pi Sweetheart 4, Musical Madness 2,3,4, Lead Part 2,3, University Sing 2,3,4, Intramurals.

Carla Christine Shockney—B.A. Elementary Education. Association for Childhood Education, Vice President 3,4, SNEA, secretary 4,

Representative on Advisory Council for Teacher Education 4, Union Board, Recreation Committee 4, Hughes Hall Governor 3, Intramural Director for Hughes Hall 3, Residence Hall Council 4, Dean's List, Harlaxton College 1, Musical Madness 3, Intramurals.

Frank E. Schoener—B.S. Accounting. Tau Kappa Epsilon 1,2,3,4, Treasurer 3,4, InterFraternity Council 3, Secretary 3, Accounting Club 2,3,4, President 4, Intramurals.

Gary Skomasa—B.S. Business Administration. Sig Ep 1,2,3,4, Assistant Controller 4, English Club 1, Business Club 2,3,4, Union Board 1,2, Student Congress 4, Service Chairman 4, Crescent Staff 4, Homecoming Floats Chairman, Crescent Photo Editor, Audubon Day Chairman, Bikes Race Chairman, Sig Ep Brother of the Month, Intramurals.

Laurel Margaret Snyder—B.S. Mass Communications. Phi Mu Sorority 3,4.

Katherine A. Bolton Spellmeyer—B.S. Accounting. Accounting Club 3,4, Beta Alpha Epsilon 3,4.

Carolyn R. Spillman—B.S. Social Work. Alpha Lambda Delta 1, Phi Alpha Social Work Honorary 3,4, Social Work Club 3,4, Dean's List.

Ginger Lynn Stamps—General Communications. Mortar Board 3,4, Publicity Officer, Blue Key 3,4, Special Projects Committee Chairman, Judicial Board 4, Resident Assistant, Morton Hall President, Intramurals, Dean's List, Who's Who Among Students in American Universities and Colleges, Earl Shaw Memorial Scholarship, U of E Academic Alumni Scholarship, State Scholarship, Crescent Newsreporter 2,3, Advertising Manager 3, Student Communications Organization, Secretary 2, Alpha Lambda Delta, Club Historian 1,2, Student Judge for 1977 Communication/Journalism Day 4, Program Chairman for the 1977 Miss UE Scholarship Pageant 3.

Bradley N. Stearsman—B.S. Biology. Blue Key 3,4, Phi Beta Chi 3,4, Bi-Sci 1,2, Dean's List, U of E Swimming 1,2.

Arlene Kay Stewart—B.S. Nursing. Alpha Lambda Delta 1,2, Alpha Tau Delta 3,4, Co-Editor 2, Phi Kappa Phi 3,4, Recording Secretary 4, Dean's List, University Choir 1.

Vickie Lynnie Stone—B.S. Communications. Zeta Tau Alpha 1,2,3,4, Corresponding Secretary 2, Vice President 1, Activities Chairman 3,4, Union Board 3,4, Publicity Chairman 3, President 4, Dean's List, Who's Who Among Students in American Colleges and Universities, University Sing 2,3, Intramurals 2,3,4, Girls of the Golden Heart 2,3,4, Publicity Chairman 4, Student Orientation Leader 4, Crescent 1,2,3,4, Reporter, Photographer, Typesetter, Editor-in-Chief 4.

Joseph Francis Suding—B.S. Accounting. Accounting Club Secretary-Treasurer.

Lynda Susan Sutton—B.S. Biology. Bi-Sci Club 3,4, Dean's List.

Patricia L. Titzer—B.S. Legal Administration. Dean's List, Paralegal Club 4, Mortar Board 4, Vice President 4, Blue Key 4.

Annette Thomas—B.S. Business Administration and Accounting. Accounting

Club 3,4, Alpha Lambda Delta 1,2, Angel Flight 2,3,4, Secretary of Pledge Class 2, Comptroller 3,4, Moore Hall Secretary and Publicity Manager 2, Beta Alpha Epsilon 3,4, Founder 3, President 4, Kappa Chi 1,2,3,4, Secretary 4, Pledge Trainer 3, Mortar Board 4, Phi Kappa Phi 3,4, Dean's List, Outstanding Pledge Award in Angel Flight, Freshmen Woman with Highest GPA in Alpha Lambda Delta and Moore Hall.

Damon R. Thompson—B.S. Civil Engineering. Alpha Phi Alpha Fraternity 1,2,3,4, Pres., Kappa Mu Epsilon, President, InterFraternity Council, Black Student Union, University Judicial Board, ASCE Club, Martin Luther King Scholarship, Intramurals.

Colette Denise Thweatt—B.A. Elementary Education, Special Education. Chi Omega 1,2,3,4, Pledge Trainer 3, President 4, Girls of the Golden Hearts 2,3,4, Mortar Board 4, Dean's List, Phi Tau Derby Queen, Musical Madness 1,2,4, University Sing 2,3,4, Intramurals.

Tina Marie Tomes—B.S. Psychology. Psychology Club 1,2,3,4, President.

Darlene Fay Vaughn—B.A. Education. Order of Diana 1,2,3, Student National Education Association, Pi Lambda Theta, Union Board House Chairperson 2, Entertainment 3, Vice President 4, Dean's List, Who's Who Among Students in American Universities and Colleges.

Roderick M. Vaughn—B.S. Business Administration. (Transfer Student) Member of the Olney Central College Senate 2, Finance and Election Committees 2, Lamplighter Staff (Newspaper) 1,2, Assistant to the Student Member of the Board of Trustees.

Rhea A. Vickrey—B.A. Education. Blue Key 3,4, Pi Lambda Theta 3,4, Dean's List, A.A. and Edna L. Brentano Academic Honorary Scholarship, University Sing 2,3, Intramurals 1,2,3,4, InterCollegiate Volleyball, 1,2,3, Intercollegiate Basketball 1, Intercollegiate Softball 3,4, Director of UE Intramural Basketball.

Daniel James Wagner—B.S. Law Enforcement. Judicial Board 4, Dean's List, Varsity Baseball 1,2,3,4, Intramurals.

Ramona J. Walker—B.A. Elementary Education, Math. Zeta Tau Alpha 1,2,3,4, Intramural Chairman, Crescents of the Lambda Chi Alpha, Assistant Rush Chairman, Pi Lambda Theta, SNEA, Dean's List, Musical Madness, University Sing, All Star Team in Softball, Track Ribbon.

Deborah Jane Walling—B.A. Secondary Education. Alpha Omicron Pi 2,3,4, Pledge Class Treasurer, Ritualist, Chapter Relation Committee, Alpha Lambda Delta Treasurer, Dean's List, Samuel L. Orr Award, Musical Madness 2, UE Judge for Vanderburgh High School Forensic Meet 3, Pi Lambda Theta 3,4, Vice President, Crescents of Lambda Chi Alpha, Mortar Board 3,4, Secretary, Blue Key 3,4, Phi Kappa Phi 3,4.

Paula Denise Weldon—B.A. Elementary Education. Alpha Omicron Pi 1,2,3,4, Suite Manager 2, Chapter

Relation Chairman 3, Corresponding Secretary 4, Dean's List, Academic Alumni Scholarship Award, Musical Madness 2, University Sing 3, Intramurals.

Linda Sue Wheeler—B.S. Nursing. Student Nurse Association, Phi Tau Little Sister 1, Dean's List.

Retha Jan Widick—B.A. Spanish Club 1,2, ACE 3,4, SNEA 4, Dean's List, Marching Band, Pep Band, Symphonic Band, Campus Choir.

Marie Antoinette Will—B.A. Elementary Education. Alpha Lambda Delta 1,2, Pi Lambda Theta 4, ACE 4, Sisters of the Laurel 2, SNEA 4, Dean's List.

Ellen Jane Wilson—B.A. Special Education. Alpha Lambda Delta 1,2, Student Council for Exceptional Children 1,2,3, Dean's List.

David Lee Wires—Journalism. U of E Track Team, U of E Football Team, School Record Holder of the Intermediate Hurdles, Sigma Delta Chi, (At Indiana State University) Phi Delta Theta, Scholarship Chairman, Campus Review, Campus Sing, Trike Team, Track Team.

Tina Lynette Young—B.S. Communications. Student Communications Organization 1,2,3,4, President 3, Harlaxton Society 3,4, Union Board Film Committee 3, WUEV, announcer/D.J. 1,2,3,4, Station Manager 4, Crescent Newswriter 1.

Graduation 1978

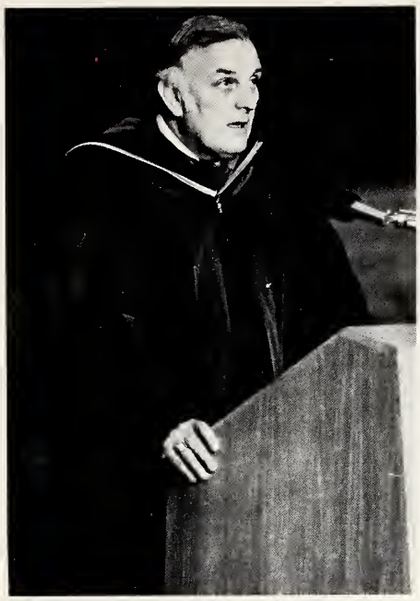

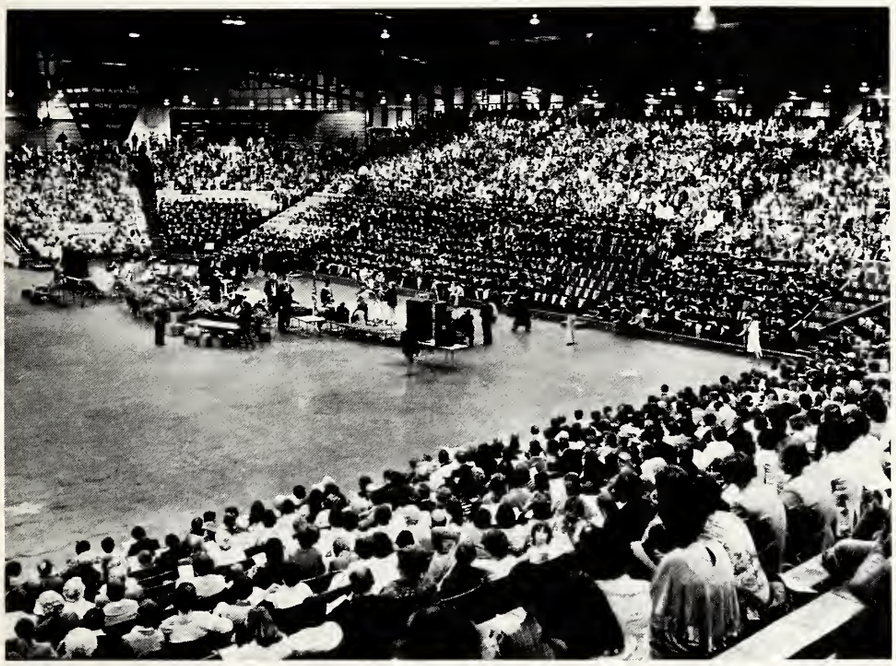

The 120th annual UE Commencement Exercises were held on Sunday, May 14, 1978 in Roberts' Stadium. The music was provided by the UE Symphonic Band and Concert Choir. After the Color Guard presentation by the ROTC and the singing of the National Anthem and the UE Hymn, Rev. Chamberlin gave the invocation.

The Commencement Address was given by President Albert G. Huegli of Valparaiso University.

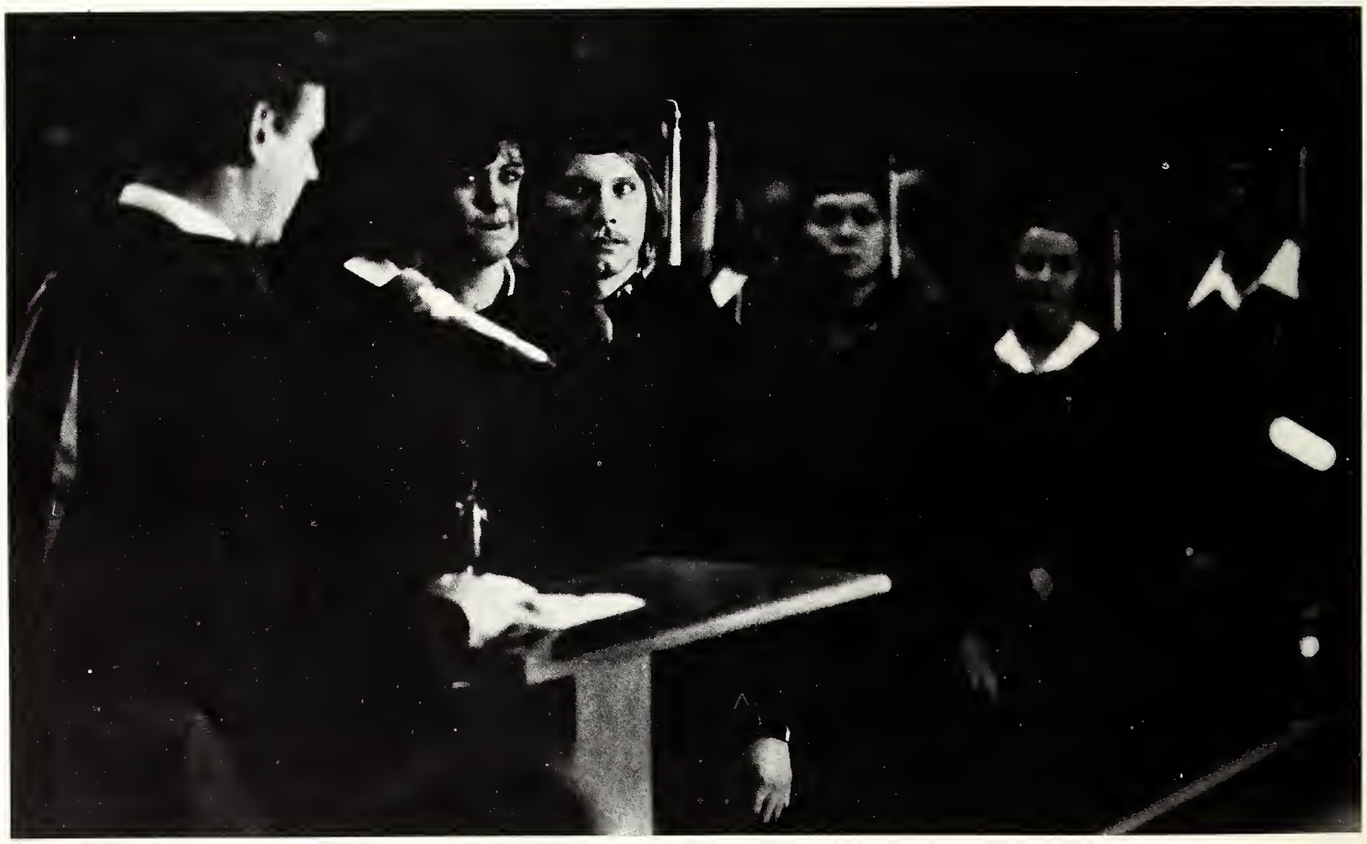

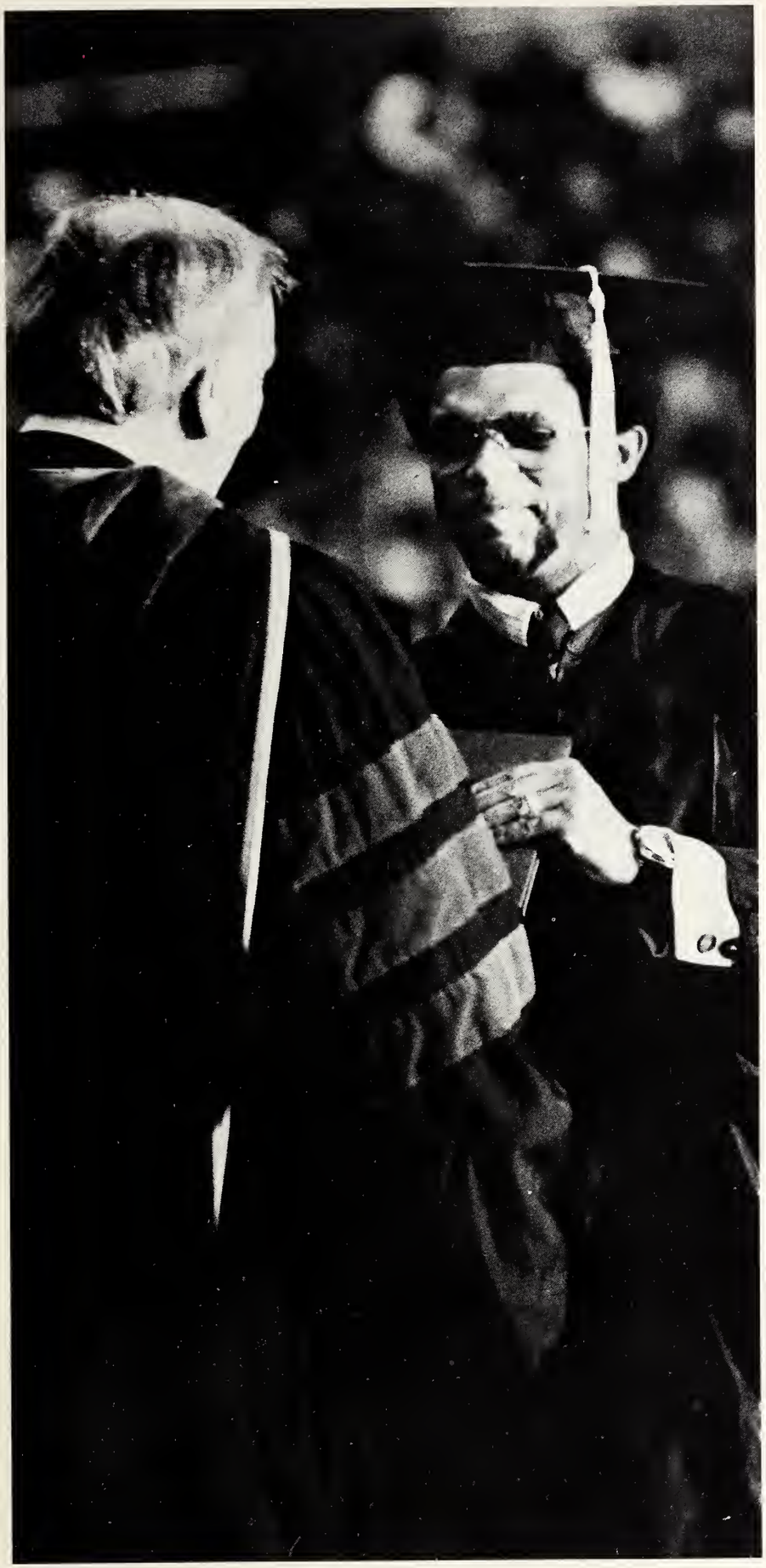

President Wallace B. Graves gives Tyrone Bragg a smile and a handshake of congratulations along with his diploma as shown left.

Above, a senior listens intently to the address. How did the time slip away so fast?

Opposite page—The UE Concert Choir sing "Praise to the Lord, the Almighty." Mike Armbruster is elated that graduation has finally come. An important part of degree receiving is hoping that the name is pronounced correctly.

President Steve Schwarz of Student Congress receives his diploma from President Graves as shown right. Roger Garrett below can't really believe he's graduating until he is handed his diploma. This diploma, pictured bottom right, is one of 760 given this year. Corrie Black with hand out-stretched is ready for his diploma.

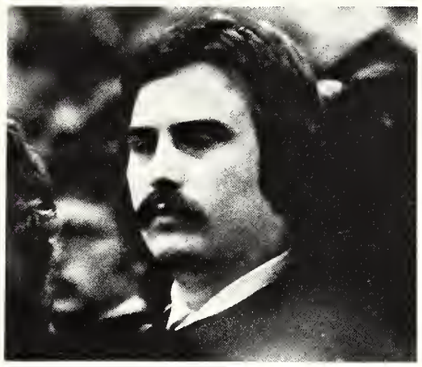

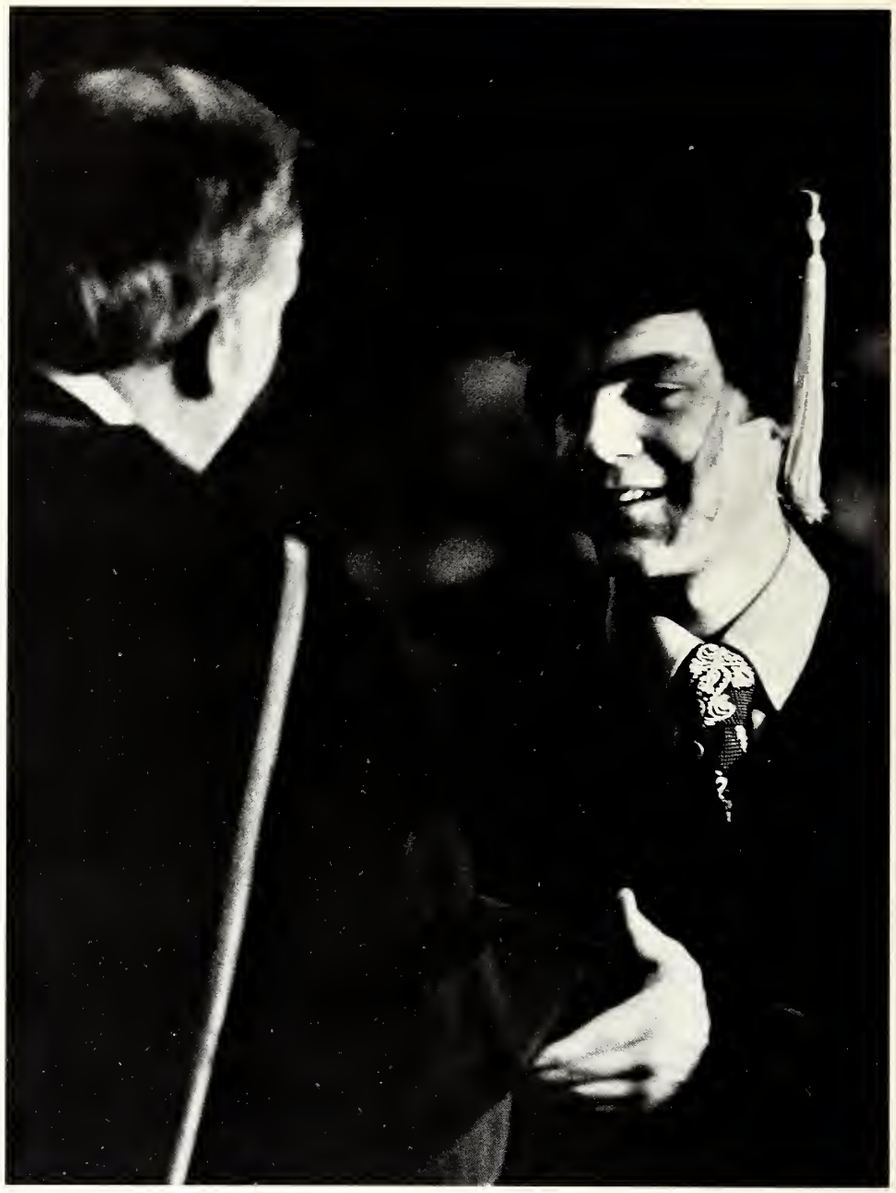

Faculty

President:
Wallace B. Graves

Vice-Presidents:

Academic Affairs, RALPH H. COLEMAN
Administration, FRANK S. McKENNA
Development, STEPHEN W. CAMP
Student Affairs, THORNTON B. PATBERG

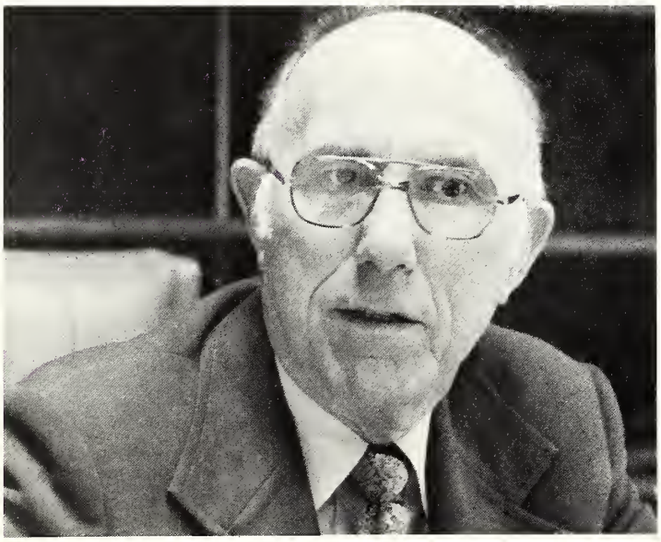

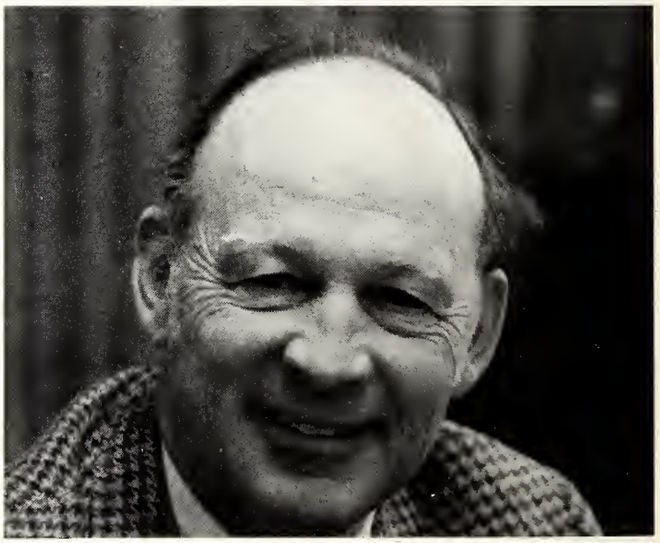

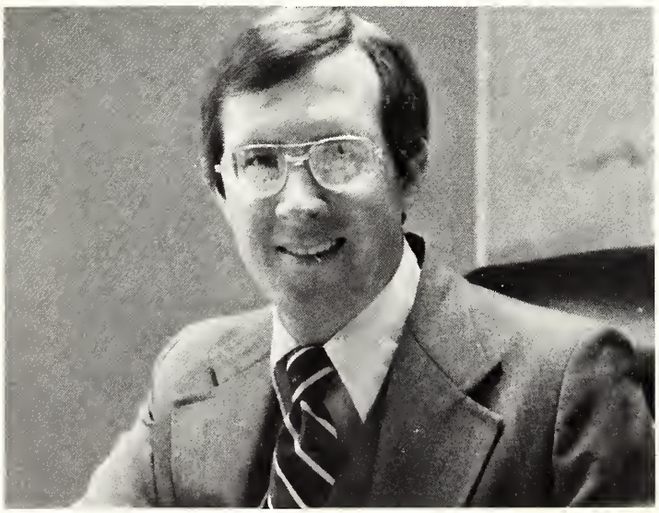

Deans . . .

Academic Services, Associative Archivist, MARVIN E. HARTIG
College of Arts and Sciences, CHARLES M. EVANS
College of Fine Arts, PATRICK D. McDONOUGH
School of Business Administration, GARY LYNCH

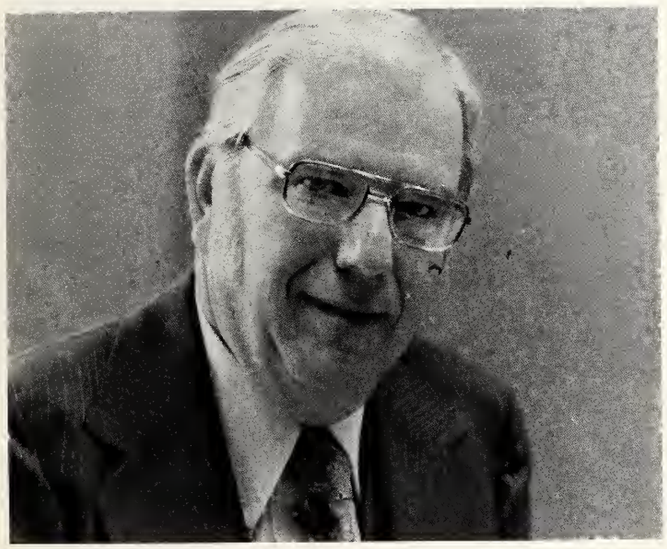

. . . Deans

School of Engineering, JOHN R. TOOLEY
School of Graduate Studies, EARL M. TAPLEY
School of Nursing, HELEN C. SMITH
Learning Resources, DWIGHT F. BURLINGAME
Student Affairs, NORINE KELLER

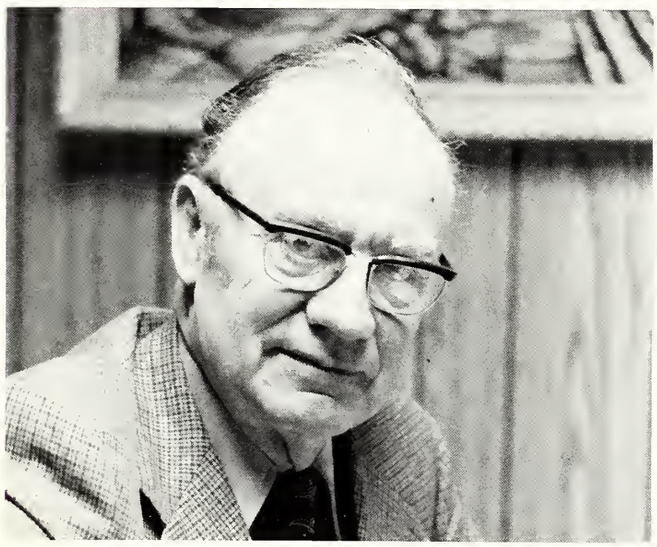

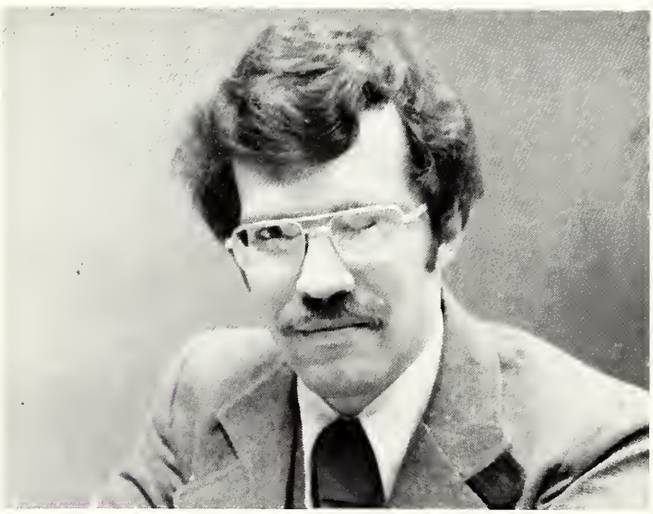

COLLEGE OF ARTS AND SCIENCES

Arthur Aarstad
Ronald E. Adamson
Gerald S. Alperstein
Ray W. Arensman
Raymond H. Armstrong
Gene W. Bennett
Gale Blalock
James A. Brenneman
Clarence E. Brooks
Robert A. Brooks
Allan Bruce
Clarence W. Buesking
Ronald Cantrell
Ann S. Carlson
Greg Carlson
Michael J. Carson
Galen W. Clough
William R. Connolly Jr.
Martha J. Cox
Rudolph J. Dichtl
Philip C. Ensley
William M. Felsher
Thomas C. Fiddick
Paul E. Grabill
Virginia L. Grabill
David A. Gugin
Charles D. Halbrook
Dennis A. Hopkinson
John Ireland
Orville J. Jaebker
Barbara C. Jessen
Charles W. Johnson
Catherine S. Kelley
Jerry D. Kendall
Clark H. Kimberling
Philip A. Kinsey
George C. Klinger
J. Robert Knott
Robert Kress
John R. Lakey
Irving P. Leif
Russell E. Lewis
Samuel E. Longmire
Bruce Mabis
Donald G. Magel
John B. Mayer
Arad A. McCutchan
Darrell G. Megli
Henry Miner
William M. Mitchell
William A. Morrison
John C. Moses
Diane Mowrey
Wayne P. Mueller
Mary Jean Nottveit
Rita Maria Nugent
Karen J. Ott
Philip W. Ott
William K. Parker
Melba Patberg
Bruce Paternoster
Lois D. Patton
R. Wayne Perkins
Ludwig A. Petkovsek
Hanns G. Pieper
Donald P. Richardson
Benny Riley
Lane Roth
Eugene E. Schroeder
Jerry T. Seng
Vernon R. Shaw
J. Larry Smith
Gregory Stefaniak
Ralph F. St. Louis
Paul Sullivan
James W. Talbert
Terry Dean Thomlison
William R. Tonso
Mau Sung Tsai
James Voorhees
William U. Weiss
Lowell E. Weller
Dennis Wiechman
Clarence G. Winternheimer
Michael A. Zimmer

SCHOOL OF BUSINESS

Mangi Lal Agarwal
Allen B. Bess
Robert W. Eckles
Ronald M. Faust
Frank L. Gile
Dale Jon Hockstra
John J. Lennon III
Robert F. Martin
Dell P. Nussmeier
Millard L. Pace
David B. Reeder
Gordon W. Reitz
Douglas W. Schell
Terry Skantz
Clifford E. Stone

SCHOOL OF EDUCATION

Dale E. Bennett
Rexel E. Brown
Marlaine Chase
Joel S. Dill
Dennis Fruits
Janet Hartman
Dewey J. Moore
Sylvia S. Moore
Stanley Rachelson
Wilma C. Shafer
Ralph D. Templeton
Ivan L. Ward
William C. Wesley

SCHOOL OF ENGINEERING

Dick Blandford
Paul E. Funk
William Hartsaw
Bung Chung Lee
James L. Lott
David Mitchell
Clarence G. Winternheimer

COLLEGE OF FINE ARTS

Sandra E. Botkin
James A. Bursen
Donald D. Colton
Carol J. Dallinger
Gregory R. Davis
Paul T. Dove
Nanene Q. Engle
Charles Howard
Eulalie W. Jeter
John K. Koehler
Edwin V. Lacy
Vselvolod Lezhnev
Joel Peter Lipton
John D. Lutz
Sharon McDade
Paul Kerry McDowell
Leslie Miley Jr.
Charles P. Nolte
Howard E. Oagley
Delmar Pettys
Robert M. Rapp
R. Douglas Reed
William E. Richmond Jr.
Carolyn L. Roth
Dennis M. Sheppard
Alan Solomon
Dudley S. Thomas Jr.
Roberta B. Veazey
David E. Wright

SCHOOL OF GRADUATE STUDIES

Jane H. Kordana

SCHOOL OF NURSING

Joann S. Alexander
Linda Alvers
Mae Arensman
Marcia F. Ashley
Sue Ann H. Atkinson
Rita K. Behnke
Thelma Brittingham
Barbara E. L. Conway
Marsha L. Cornell
Ann Corrigan
Nadine Coudret
Vivian L. Davenport
Joyce M. Dugan
Pamela M. Enlow
Pamela C. Evans
Jean S. Falls
Cecilia Gerleman
Kathleen W. Harris
Dorothy M. Hausman
Mary K. Hermann
Karen L. Jones
Joan T. Kiely
Patricia Mathis
Kathy Ann Paternoster
Veronica Philbin
Kay T. Roberts
Sherry Lee Ruxer
Anne L. Saletta
Kathleen A. Scheller
Susan Schmitt
Jane P. Smith
Rebecca A. Smith
Mary Ann Spencer
Dorothy Stephens
Cynthia M. Sublett
Joy Ann Suhrheinrich
Catherine A. Thieneman
Mary C. Titzer
Melissa M. Vandeveer

RADIOLOGICAL TECHNOLOGY

Debra Aders
Majorie Johnson

PHYSICAL THERAPY

Cheryl Ann Fisher

ADMINISTRATION

Emerson Abts
Emel E. Akin, M.D.
Gene S. Anderson
Charles Beck
Victor Biggs
Deryl A. Blackburn
David E. Brownlie
Martha L. Brownlie
James A. Byers
Roderick Clutter
James Dawson
Ronald L. Devaisher
Denis A. Du Vall
Paul I. Extep
Isabella Fine
David A. Frieson
Dianne K. Garnett
Gary Garoffolo
David A. Goldenberg
Ralph Hanna
Richard S. Hansen
Valada A. Heseman
Myrla G. Hill
Ernest J. Hinderliter
Joseph T. Holt
*Robert W. Hudson
Peggy Jack
Paul L. Jarboe Jr.
Paul A. Jensen
Amy Jolly
Kenneth H. Jones
Dee Kalena
Patricia R. King
Jean Kleindorfer
*Greg Knipping
David Kratzer
Keith M. Kutzler
Bessie F. LaBudde
Frank Lahman
Fred H. Loemker
Harry T. Loveridge
Mary G. Mancuso
Laura McDaniel
Christy Moore
Myra Morgan
Marilyn Noah
Susan G. Nonte
Theresa A. North
John M. Oberhelman
Ralph Olmsted
Lavonne Pechin
Roy A. Pelz
William T. Perry
Michael Platt
Susan Rawlins
Robert A. Reading
Gordon W. Reitz
Graddon Rowlands
Manfred W. Schauss
R. Keith Shelton
Ernon Simpson
James Stahl
Jean Stayman
Thomas S. Stone
Roger Sublett
Lois Unfried
Majorie Vogel
*Bobby Watson
Mark Weber
Elaine R. Weiman
Beverly Winstead
Elinore M. Zeta

PART-TIME ADMINISTRATION AND FACULTY

Jonette Aarstad
Linda Wambach
Rebecca Ann Wineinger

Yearbooks seem to be on the decline. People act less interested in them than they were even a few years ago. This makes production of a yearbook all the more difficult, especially when it comes to finding a staff large enough and dedicated to making a good book. In addition to those on the regular staff, there are those who help by donating time and moral support to the cause. While I had a small group this year, they were genuinely concerned with doing the best job that they could. Because of this, I owe them and those others a great debt of gratitude. They are listed below. There is one, however, without whose presence this book would never have existed. I'm speaking of Kathy Harris, my layout editor. Those who were here for summer know the many hours that Kathy put in on the book over and above her studies. In addition, she stayed an extra week and a half into the second summer session to work full-time to make sure that the book was completed. I'll never be able to thank Kathy enough for her concern and work, so let it suffice to say that she is probably the person most responsible for the completion of the 1978 LinC, which I feel is the best in many years. Listed below are the others I would like to give a special thanks to:

The Sunday Courier and Press
- Tom Kunkel
- Randy Dieter
- Mike Keating
- Robert Burke
- Bill Jackson

The Associated Press
- Chuck Robinson
- Mary Ann Carter
- Mel Lukens

The Heritage Photographic Group
- Kent Whitehead

Dr. Russell Lewis
Mike Armbruster
Keith Butz
Dr. Paul Sullivan
Corey Hamilton
Donna Wilson
Matt Seeger
Judi Mulberg
Sandy Shaver
Sandy Eakins
Dave Wires
Greg Smith
Linda Cowell
Maryalice Janowiak
Sharon Mayfield
Jennifer Fletcher
U. of E. Theatre

Reed Hoffmann
Editor

NEWSFOTO YEARBOOKS
san angelo, texas

DATE DUE

7-16-79			

GAYLORD PRINTED IN U.S.A.

UNIVERSITY OF EVANSVILLE LIBRARIES
3 0000 002 538 654

ARCHIVES Evansville. University.
LD LinC.
1761
.E65
L5x
1978
78-4505

78-4505
ARCHIVES Evansville. University.
LD LinC.
1761
.E65
L5x
1978

Clifford Library
and Learning Resources
University of Evansville
Evansville, Indiana